

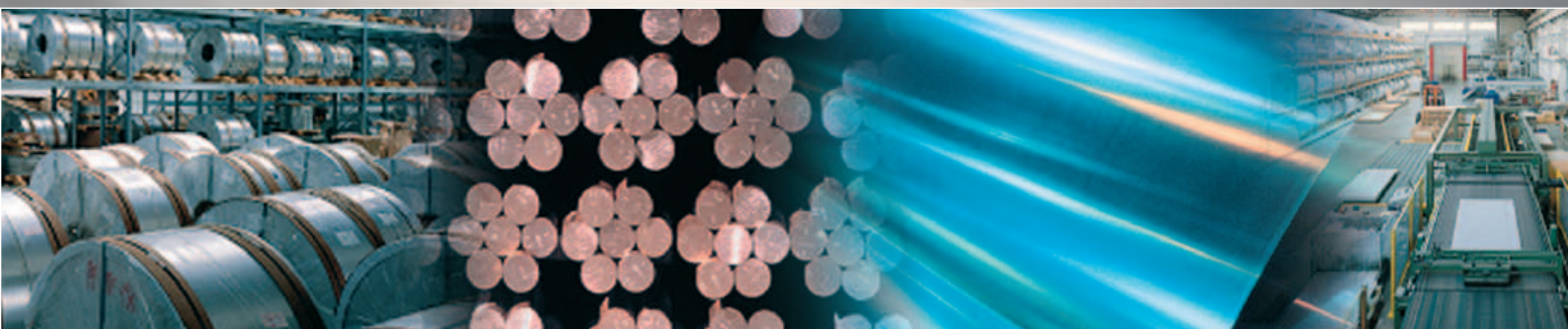

LEVERINGSPROGRAM

ALUMINIUM | KOBBER | MESSING | BRONZE



INDUSTRIENS METAL LEVERANDØR

Metalservice Horsens A/S

Metalservice A/S har siden starten i 1986, været leverandør til den danske industrisektor såvel indenfor industri, samt til stål og VVS grossister. Vi leverer diverse halvfabrikata i diverse legeringer indenfor aluminium, kobber, messing og bronze.

Vi gør meget ud af, at yde den bedste service til markedsrigtige priser og leverer "just in time".

Siden 2002 har Metalservice A/S samarbejdet med Nie-Met i Bremen, som er en af Europa's største metalgrossister.

Dette samarbejde har medført, at vi i dag disponerer over et metallager på 10.000 tons, samt deres store coil anlæg og andre bearbejdningsmaskiner. At vi har adgang til det fulde program højner helt klart serviceniveauet, og giver

os muligheder for at levere diverse bånd og plader, skåret, klippet, eller spaltet i netop de mål som der måtte efterspørges. Vi kan samtidigt levere rundstænger og profiler, savet på fix mål med snævre tolerancer. Så tøv ikke med at kontakte os, selvom det umiddelbart ikke findes i dette katalog.

I juni 2008 overtog Metalservice A/S aluminiumsafdelingen fra Tibnor A/S og fik tilført en udvidelse af produktsortimentet.

Vi ønsker at fremstå som en dynamisk virksomhed, som forsøger at fremskaffe, de varer vore kunder efterspørger, og vi garanterer dig hurtig og korrekt behandling, af din forespørgsel.



LEVERINGSPROGRAM

- ALUMINIUM -

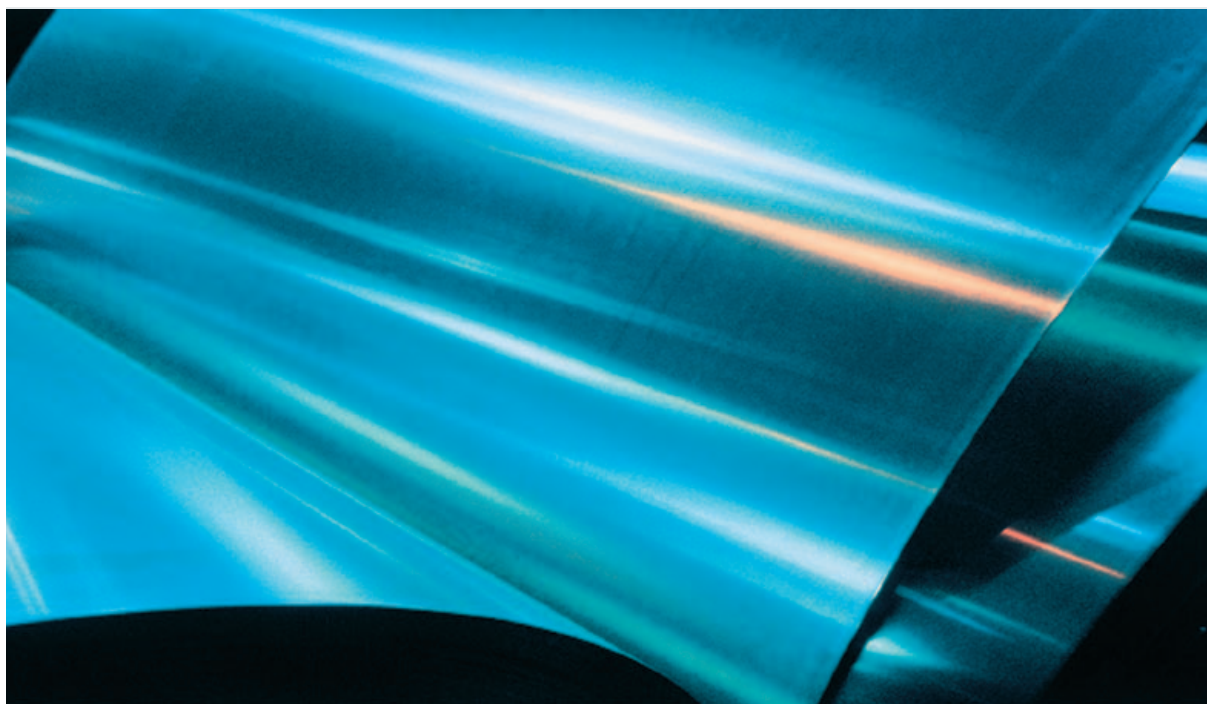

| | | | |
|-----------------------------|----|----------------------------|----|
| Aluminium bånd | 4 | Aluminium stænger firkant | 34 |
| Aluminium plader | 6 | Aluminium stænger sekskant | 35 |
| Aluminium dørklader | 15 | | |
| | | Aluminium flade | 35 |
| Aluminium rør runde | 16 | Aluminium V-profil | 41 |
| Aluminium rør firkant/rekt. | 26 | Aluminium T-profil | 44 |
| | | Aluminium U-profil | 44 |
| Aluminium stænger runde | 29 | Marine Division | 48 |
| | | Teknisk information | 49 |

ALUMINIUM BÅND

EN 485, 515, 573

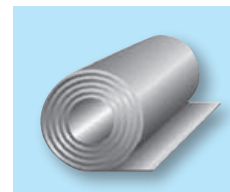

| Tykkelse | AL99,5 | | | AlMg3 | | | AlMg1 | |
|----------|--------|-------|-------|-------|------|------|--------|--------|
| | W7 | G11 | G13 | W19 | G22 | G27 | G15 | G15 |
| | 1050A | 1050A | 1050A | 5754 | 5754 | 5754 | 5005A | 5005A |
| mm | H111 | H24 | H26 | H111 | H22 | H26 | NQ H24 | EQ H24 |

| | | | | | | | | |
|------|---|---|---|---|---|---|---|---|
| 0,20 | | | | | • | | | |
| 0,30 | • | • | • | | • | | | |
| 0,40 | • | • | • | | • | | | |
| 0,50 | • | | | • | • | • | | |
| 0,60 | • | | | | | | | |
| 0,80 | • | | | • | • | • | | |
| 1,00 | • | • | | • | • | • | • | • |
| 1,20 | • | • | | • | • | • | • | • |
| 1,30 | | • | | | | | | |
| 1,50 | • | • | | • | • | | | |
| 2,00 | • | • | | • | • | • | | |
| 2,50 | | | | • | • | • | • | • |
| 3,00 | • | • | | • | • | • | • | • |

• = Lager

ALUMINIUM BÅND SORT RAL 9005 - GLANS 30 - EN AW 3003 H44 - FOLIE 1 SIDE

LEVERES I COILS Å 500 KG

0,70 x 1000mm •

1,00 x 1000mm •

ALUMINIUM BÅND TIL ISOLERING - EN AW 3103/3003 - AlMn1

EN 573 - 3, 485 - 1, 485 - 2, 485 - 4

LEVERES I COILS Å 500 - 1000KG - ID = 500MM

0,63 x 1000mm X

0,75 x 1000mm X

0,88 x 1000mm X

1,00 x 1000mm X

X = Værk

ALUMINIUM BÅND TIL ISOLERING - EN AW 5052 - AlMg 2,5

EN 573 - 3, 485 - 1, 485 - 2, 485 - 4

LEVERES I COILS Å 500 KG - ID = 508MM

0,63 x 1000mm •

0,75 x 1000mm •

0,88 x 1000mm •

1,00 x 1000mm •

ALUMINIUM BÅND TIL ISOLERING - EN AW 1050 H14 - Al99,5

STUCCO

LEVERES I COILS Å 500 KG - ID = 508MM

0,70 x 1000mm •

1,00 x 1000mm •

Finder du ikke det du søger, ring og forhør nærmere.

Vi tager forbehold for trykfejl og udgåede varer.

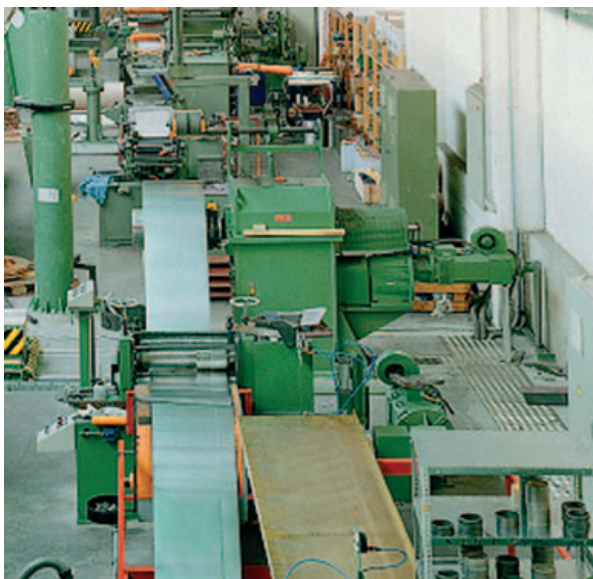

Coil spalteanlæg

Vi spalter på 5 moderne spalteanlæg

- I bredde fra 3 til 500mm.
- I tykkelse fra 0,2 til 3mm.
- Med en coilvægt på 4,5 kg/pr./mm.
- Med en tolerance ifølge EN -Normen (egen tolerance ifølge aftale)
- Med indvendig diameter på 150,300,400 eller 500/508mm.



Coil pladeanlæg

På vores længde og bredde anlæg tilskærer vi plader.

- Tykkelse fra 0,3 til 3mm
 - Længde til og med 6000mm
 - Bredde til og med 1600mm
 - Tolerance på længde, bredde og diagonalen er ifølge EN 485 - 4 (egne tolerancer mulig efter forespørgsel)
- Leveres i afprøvet kvalitet og i alle fixmål og mængde, just in time. Vi tilbyder, at være sparringspartner for Deres firma.



Coil lager

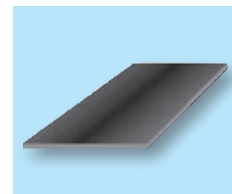

ALUMINIUM PLADER - EN AW 1050A - Al 99,5

EN 573 - 3, 485 - 1, 485 - 2, 485 - 3, 485 - 4

| Tykkelse | Teori vægt | 1000x2000mm | | | Teori vægt | 1250 x 2500mm | | | Teori vægt | 1500 x 3000mm | | |
|----------|------------|-------------|-----|-----|------------|---------------|-----|-----|------------|---------------|-----|-----|
| | | W7 | G11 | F15 | | W7 | G11 | F15 | | W7 | G11 | F15 |
| mm | kg/stk | Blød | H24 | H19 | kg/stk | Blød | H24 | H19 | kg/stk | Blød | H24 | H19 |
| 0,3 | 1,7 | | | | 2,5 | | | | 3,6 | | | |
| 0,4 | 2,3 | | • | | 3,4 | | | | 4,9 | | | |
| 0,5 | 2,7 | • | • | | 4,3 | • | • | | 6,4 | | | |
| 0,6 | 3,3 | • | • | | 5,0 | | | | 7,3 | | | |
| 0,7 | 3,8 | | • | | 5,9 | | • | | 8,5 | | | |
| 0,8 | 4,4 | | • | • | 6,8 | • | • | | 9,7 | | • | |
| 1,0 | 5,4 | • | • | • | 8,5 | • | • | | 12,2 | | • | |
| 1,2 | 6,7 | • | • | • | 10,5 | • | • | | 15,1 | | • | |
| 1,5 | 8,1 | • | • | • | 12,7 | • | • | | 18,3 | | • | |
| 2,0 | 10,8 | • | • | • | 17,0 | • | • | • | 24,3 | | • | |
| 2,5 | 13,5 | • | • | • | 21,1 | | • | | 30,5 | | • | |
| 3,0 | 16,2 | • | • | | 25,4 | | • | | 36,6 | | • | |
| 3,5 | 18,9 | | | | 29,5 | | | | 42,5 | | | |
| 4,0 | 21,6 | • | • | | 34,0 | • | • | | 48,8 | | • | |
| 5,0 | 27,0 | • | • | | 42,2 | | • | | 61,0 | | • | |

ALUMINIUM PLADER - EN - AW - 1050A - Al 99,5

EN 573 - 3, 485 - 1, 485 - 2, 485 - 3, 485 - 4

| Tykkelse | Teori vægt | 1000x2000mm | | | Teori vægt | 1250 x 2500mm | | | Teori vægt | 1500 x 3000mm | | |
|----------|------------|-------------|--|--|------------|---------------|--|--|------------|---------------|--|--|
| | | | | | | | | | | | | |
| | | W7/F8 | | | | W7/F8 | | | | W7/F8 | | |
| mm | kg/stk | O/H112 | | | kg/stk | O/H112 | | | kg/stk | O/H112 | | |
| | | | | | | | | | | | | |
| 6,0 | 32,4 | • | | | 50,6 | • | | | 72,9 | • | | |
| 8,0 | 43,2 | • | | | 67,5 | • | | | 97,2 | • | | |
| 10,0 | 54,0 | • | | | 84,4 | • | | | 121,5 | • | | |
| 12,0 | 64,8 | • | | | 101,3 | • | | | 145,8 | • | | |
| 15,0 | 81,0 | • | | | 126,6 | • | | | 182,3 | • | | |
| 20,0 | 111,3 | • | | | 172,2 | • | | | 243,0 | • | | |
| 25,0 | 139,1 | • | | | 216,0 | • | | | 303,8 | • | | |
| 30,0 | 166,9 | • | | | 259,2 | • | | | 364,5 | | | |
| 40,0 | 222,5 | • | | | | | | | | | | |
| 45,0 | 250,2 | • | | | | | | | | | | |
| 50,0 | 279,0 | • | | | | | | | | | | |

• = Lager

PLADER OG BÅND KAN LEVERES MED STANDARDFOLIE SAMT LASERFOLIE PÅ 1 ELLER 2 SIDER EFTER ØNSKE.

Finder du ikke det du søger, ring og forhør nærmere.

Vi tager forbehold for trykfejl og udgåede varer.

ALUMINIUM PLADER - EN AW 5754 - AlMg 3

EN 573 - 3, 485 - 1, 485 - 2, 485 - 3, 485 - 4

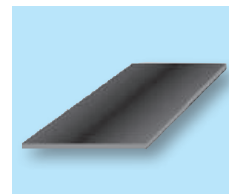

| Tykkelse | Teori vægt | 1000x2000mm | | | Teori vægt | 1250 x 2500mm | | | Teori vægt | 1500 x 3000mm | | |
|----------|------------|-------------|-----|-----|------------|---------------|-----|-----|------------|---------------|-----|-----|
| | | W19 | G22 | F27 | | W19 | G22 | F27 | | W19 | G22 | F27 |
| mm | kg/stk | H111 | H22 | H16 | kg/stk | H111 | H22 | H16 | kg/stk | H111 | H22 | H16 |
| 0,3 | 1,7 | • | | | | | | | | | | |
| 0,4 | 2,3 | | | | | | | | | | | |
| 0,5 | 2,7 | • | • | | 4,3 | • | • | | 6,4 | • | | |
| 0,6 | 3,3 | • | • | | 5,0 | | | | | | | |
| 0,7 | 3,8 | | • | | 5,9 | | | | | | | |
| 0,8 | 4,4 | | • | • | 6,8 | • | • | | | | | |
| 1,0 | 5,4 | • | • | • | 8,5 | • | • | • | 12,2 | • | • | |
| 1,2 | 6,5 | • | • | | 10,2 | | • | | 14,6 | • | • | |
| 1,5 | 8,1 | • | • | • | 12,7 | • | • | • | 18,3 | • | • | |
| 2,0 | 10,8 | • | • | • | 17,0 | • | • | | 24,3 | • | • | |
| 2,5 | 13,5 | • | • | • | 21,1 | • | • | • | 30,5 | • | • | |
| 3,0 | 16,2 | • | • | • | 25,4 | • | • | | 36,6 | • | • | |
| 3,5 | 18,9 | • | | | 29,5 | | | | | | | |
| 4,0 | 21,6 | • | • | • | 34,0 | • | • | • | 48,8 | • | • | |
| 5,0 | 27,0 | • | • | • | 42,2 | • | • | | 61,0 | • | • | |
| 6,0 | 32,4 | • | | | 50,6 | • | | | 72,9 | • | | |
| 8,0 | 43,2 | • | | | 67,5 | • | | | 97,2 | • | | |
| 10,0 | 54,0 | • | | | 84,4 | • | | | 121,5 | • | | |
| 12,0 | 64,8 | • | | | 101,3 | • | | | 145,8 | • | | |
| 15,0 | 81,0 | • | | | 126,6 | • | | | 182,3 | • | | |
| 20,0 | 111,3 | • | | | 172,2 | • | | | 243,0 | • | | |
| 25,0 | 139,1 | • | | | 216,0 | • | | | 303,8 | • | | |
| 30,0 | 166,9 | • | | | 259,2 | • | | | 364,5 | • | | |
| 35,0 | 194,7 | • | | | 295,3 | • | | | 425,3 | • | | |
| 40,0 | 222,5 | • | | | 345,6 | • | | | 486,0 | • | | |
| 45,0 | 250,2 | | | | 379,7 | | | | 546,8 | • | | |
| 50,0 | 279,0 | • | | | 432,0 | • | | | 607,5 | • | | |
| 55,0 | 293,0 | • | | | | | | | 681,0 | • | | |
| 60,0 | 334,0 | • | | | | | | | 729,0 | • | | |
| 65,0 | 362,0 | • | | | | | | | | | | |
| 70,0 | 390,0 | • | | | | | | | 850,5 | • | | |
| 75,0 | 418,0 | • | | | | | | | | | | |
| 80,0 | 432,0 | | | | | | | | 972,0 | • | | |
| 85,0 | 459,0 | • | | | | | | | | | | |
| 90,0 | 501,0 | • | | | | | | | 1093,5 | • | | |
| 95,0 | 513,0 | | | | | | | | 1229,8 | • | | |
| 100,0 | 557,0 | • | | | | | | | | | | |
| 110,0 | 594,0 | • | | | | | | | | | | |
| 120,0 | 648,0 | • | | | 1012,5 | • | | | | | | |
| 130,0 | 702,0 | • | | | | | | | | | | |
| 140,0 | 756,0 | • | | | | | | | | | | |
| 150,0 | 810,0 | | | | | | | | 1822,5 | | | |

• = Lager

Finder du ikke det du søger, ring og forhør nærmere.

Vi tager forbehold for trykfejl og udgåede varer.

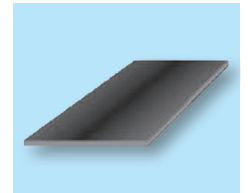

ALUMINIUM PLADER – EN AW 5005A - AlMg1

FACADEKVALITET

EN 573 – 3, 485 – 1, 485 – 2, 485 – 4

| Tykkelse | Teori vægt | 1000x2000mm | | Teori vægt | 1250 x 2500mm | | Teori vægt | 1500 x 3000mm | |
|----------|------------|-------------|-----|------------|---------------|-----|------------|---------------|-----|
| | | NQ | EQ | | NQ | EQ | | NQ | EQ |
| | | G15 | G15 | | G15 | G15 | | G15 | G15 |
| mm | kg/stk | H24 | H24 | kg/stk | H24 | H24 | kg/stk | H24 | H24 |

| | | | | | | | | | | | | |
|-----|------|---|---|--|------|---|---|--|------|---|---|--|
| 0,8 | 4,4 | | • | | 6,8 | • | | | | | | |
| 1,0 | 5,4 | • | • | | 8,5 | • | • | | 12,2 | • | • | |
| 1,2 | 6,7 | • | • | | 10,5 | • | • | | 15,1 | • | • | |
| 1,5 | 8,1 | • | • | | 12,7 | • | • | | 18,3 | • | • | |
| 1,6 | | | | | 13,5 | • | | | | | | |
| 2,0 | 10,8 | • | • | | 17,0 | • | • | | 24,3 | • | • | |
| 2,5 | 13,5 | • | • | | 21,1 | • | • | | 30,5 | • | • | |
| 3,0 | 16,2 | • | • | | 25,4 | • | • | | 36,6 | • | • | |
| 4,0 | 21,6 | | • | | 34,0 | | | | 48,8 | | | |

ALUMINIUM PLADER – EN AW 5005A - AlMg1

FACADEKVALITET

EN 573 – 3, 485 – 1, 485 – 2, 485 – 4

| Tykkelse | Teori vægt | 1500x4000mm | | Teori vægt | 1500 x 5000mm | | Teori vægt | 1500 x 6000mm | |
|----------|------------|-------------|-----|------------|---------------|-----|------------|---------------|-----|
| | | NQ | EQ | | NQ | EQ | | NQ | EQ |
| | | G15 | G15 | | G15 | G15 | | G15 | G15 |
| mm | kg/stk | H24 | H24 | kg/stk | H24 | H24 | kg/stk | H24 | H24 |

| | | | | | | | | | | | | |
|-----|------|---|---|--|------|---|---|--|------|---|---|--|
| 2,0 | 32,4 | • | • | | 40,5 | • | • | | 48,6 | • | • | |
|-----|------|---|---|--|------|---|---|--|------|---|---|--|

ALUMINIUM PLADER – EN AW 5005A - AlMg1

FACADEKVALITET

EN 573 – 3, 485 – 1, 485 – 2, 485 – 4

| Tykkelse | Teori vægt | 2000x4000mm | | Teori vægt | 2000 x 5000mm | | Teori vægt | 2000 x 6000mm | |
|----------|------------|-------------|-----|------------|---------------|-----|------------|---------------|-----|
| | | NQ | EQ | | NQ | EQ | | NQ | EQ |
| | | G15 | G15 | | G15 | G15 | | G15 | G15 |
| mm | kg/stk | H24 | H24 | kg/stk | H24 | H24 | kg/stk | H24 | H24 |

| | | | | | | | | | | | | |
|-----|------|---|---|--|-------|---|---|--|--|--|--|--|
| 2,0 | 43,2 | • | • | | 54,0 | • | • | | | | | |
| 4,0 | | | | | 108,0 | • | • | | | | | |

UDOVER STANDARD OVERFLADE, KAN VI OGSÅ TILBYDE OVENSTÅENDE KVALITET I NATURELOXERET MED 10 - 12 µm SAMT 15 - 20 µm BELAGT MED FOLIE PÅ ÉN SIDE SAMT PRELAKEREDE PLADER I ASSORTEREDE RAL FARVER. RING OG FORHØR NÆRMERE.

Finder du ikke det du søger, ring og forhør nærmere.

Vi tager forbehold for trykfejl og udgåede varer.

ALUMINIUM PLADER EN AW 2017A/2024 - AlCuMg1/2

EN 573 - 3, 485 - 1, 485 - 2, 485 - 3, 485 - 4

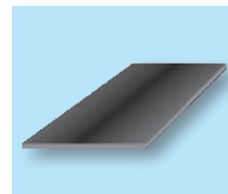

| Tykkelse | Teori vægt | 1000x2000mm | | Teori vægt | 1250 x 2500mm | | Teori vægt | 1500 x 3000mm | |
|----------|------------|-------------|-----|------------|---------------|-----|------------|---------------|-----|
| | | F40 | F44 | | F40 | F44 | | F40 | F44 |
| mm | kg/stk | T4 | T6 | kg/stk | T4 | T6 | kg/stk | T4 | T6 |

| | | | | | | | | | |
|-------|--------|---|---|--------|---|---|--------|---|---|
| 1,0 | 5,4 | • | • | | | | | | |
| 1,2 | 6,7 | • | • | | | | | | |
| 1,5 | 8,1 | • | • | 12,7 | • | • | | | |
| 1,6 | 13,5 | • | • | | | | | | |
| 2,0 | 10,8 | • | • | | | | | | |
| 2,5 | 13,5 | • | • | | | | | | |
| 3,0 | 16,2 | • | • | 25,4 | | | 36,6 | • | • |
| 4,0 | 21,6 | • | • | | | | | | |
| 5,0 | 27,0 | • | • | 42,2 | • | • | 61,0 | • | • |
| 6,0 | 32,4 | • | | 50,6 | • | | 72,9 | • | |
| 8,0 | 43,2 | • | | 67,5 | • | | 97,2 | • | |
| 10,0 | 54,0 | • | | 84,4 | • | | 121,5 | • | |
| 12,0 | 64,8 | • | | 101,3 | • | | 145,8 | • | |
| 15,0 | 81,0 | • | | 126,6 | • | | 182,3 | • | |
| 20,0 | 111,3 | • | | 172,2 | • | | 243,0 | • | |
| 25,0 | 139,1 | • | | 216,0 | • | | 303,8 | • | |
| 30,0 | 166,9 | • | | 259,2 | • | | 364,5 | • | |
| 35,0 | 194,7 | • | | 295,3 | | | 425,3 | • | |
| 40,0 | 222,5 | • | | 345,6 | • | | 486,0 | • | |
| 45,0 | 250,2 | • | | | | | 546,8 | • | |
| 50,0 | 279,0 | • | | 432,0 | • | | 607,5 | • | |
| 55,0 | 319,0 | • | | | | | 717,8 | • | |
| 60,0 | 334,0 | • | | 519,0 | • | | 783,0 | • | |
| 65,0 | 362,0 | • | | 548,5 | • | | | | |
| 70,0 | | | | 605,0 | • | | 850,5 | • | |
| 75,0 | | | | | | | 911,3 | • | |
| 80,0 | 445,0 | • | | 692,0 | • | | 972,0 | • | |
| 85,0 | 459,0 | • | | 717,0 | • | | 1032,8 | • | |
| 90,0 | 501,0 | • | | 864,0 | • | | | | |
| 95,0 | 1229,8 | • | | | | | | | |
| 100,0 | 557,0 | • | | | | | 1215,0 | • | |
| 105,0 | 594,0 | • | | 928,1 | • | | | | |
| 110,0 | 604,2 | | | 944,0 | • | | | | |
| 120,0 | 648,0 | • | | | | | 1458,0 | • | |
| 125,0 | 675,0 | • | | | | | | | |
| 130,0 | 702,0 | • | | 1096,9 | • | | | | |
| 140,0 | 756,0 | • | | | | | 1701,0 | • | |
| 150,0 | 810,0 | • | | 1265,6 | • | | | | |

Finder du ikke det du søger, ring og forhør nærmere.

Vi tager forbehold for trykfejl og udgåede varer.

ALUMINIUM PLADER - EN AW 5083 - AlMg 4,5Mn

EN 573 - 3, 485 - 1, 485 - 2, 485 - 3

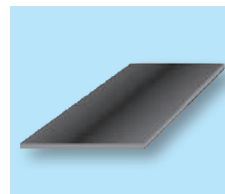

| Tykkelse | Teori vægt | 1000x2000mm | Teori vægt | 1250 x 2500mm | Teori vægt | 1500 x 3000mm |
|----------|------------|-------------|------------|---------------|------------|---------------|
| | | W28 | | W28 | | W28 |
| mm | kg/stk | H111 | kg/stk | H111 | kg/stk | H111 |

| | | | | | | | | | | | | |
|------|-------|---|--|--|-------|---|--|--|--------|---|--|--|
| 0,5 | 2,7 | • | | | | | | | | | | |
| 0,8 | 4,4 | • | | | | | | | | | | |
| 1,0 | 5,4 | • | | | 8,5 | • | | | | | | |
| 1,5 | 8,1 | • | | | 12,7 | • | | | | | | |
| 2,0 | 10,8 | • | | | 17,0 | • | | | 24,3 | • | | |
| 2,5 | 13,5 | • | | | 21,1 | • | | | 30,5 | • | | |
| 3,0 | 16,2 | • | | | 25,4 | • | | | 36,6 | • | | |
| 3,5 | 18,9 | • | | | | | | | | | | |
| 4,0 | 21,6 | • | | | 34,0 | • | | | 48,8 | • | | |
| 5,0 | 27,0 | • | | | 42,2 | • | | | 61,0 | • | | |
| 6,0 | 32,4 | • | | | 50,6 | • | | | 72,9 | • | | |
| 7,0 | 37,8 | • | | | 59,1 | • | | | | | | |
| 8,0 | 43,2 | • | | | 67,5 | • | | | 97,2 | • | | |
| 10,0 | 54,0 | • | | | 84,4 | • | | | 121,5 | • | | |
| 12,0 | 64,8 | • | | | 101,3 | • | | | 145,8 | • | | |
| 15,0 | 81,0 | • | | | 126,6 | • | | | 182,3 | • | | |
| 20,0 | 111,3 | • | | | 172,2 | • | | | 243,0 | • | | |
| 25,0 | 139,1 | • | | | 216,0 | • | | | 303,8 | • | | |
| 30,0 | 166,9 | • | | | 259,2 | • | | | 364,5 | • | | |
| 35,0 | 194,7 | • | | | 295,3 | • | | | 425,3 | • | | |
| 40,0 | 222,5 | • | | | 345,6 | • | | | 486,0 | • | | |
| 45,0 | 250,2 | • | | | | | | | 546,8 | • | | |
| 50,0 | 279,0 | • | | | 432,0 | • | | | 607,5 | • | | |
| 55,0 | 300,0 | • | | | 473,0 | • | | | 683,0 | • | | |
| 60,0 | 334,0 | • | | | 519,0 | • | | | 729,0 | • | | |
| 65,0 | 362,0 | • | | | | | | | | | | |
| 70,0 | | | | | 605,0 | • | | | 850,5 | • | | |
| 75,0 | 418,0 | • | | | 632,8 | • | | | | | | |
| 80,0 | 445,0 | • | | | 692,0 | • | | | 972,0 | • | | |
| 85,0 | | | | | | | | | 1032,8 | • | | |
| 90,0 | 501,0 | • | | | 864,0 | • | | | 1093,5 | • | | |
| 95,0 | 546,6 | | | | | | | | | | | |

VI LEVERER OGSÅ PÅ FIX MÅL ELLER EFTER TEGNING, PÅ VORE MODERNE MASKINER MED SNÆVRE TOLERANCER, DER SPARER OMKOSTNINGER I DEN VIDERE BEARBEJDNING.

Finder du ikke det du søger, ring og forhør nærmere.

Vi tager forbehold for trykfejl og udgåede varer.

ALUMINIUM PLADER - EN AW 5083 - AlMg 4,5Mn

EN 573 - 3, 485 - 1, 485 - 2, 485 - 3

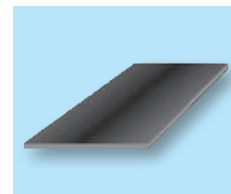

| Tykkelse | Teori vægt | 1000x2000mm | Teori vægt | 1250 x 2500mm | Teori vægt | 1500 x 3000mm |
|----------|------------|-------------|------------|---------------|------------|---------------|
| | | W28 | | W28 | | W28 |
| mm | kg/stk | 0/H111 | kg/stk | 0/H111 | kg/stk | 0/H111 |

| | | | | | | | | | |
|-------|--------|---|--|--------|---|--------|---|--|--|
| 100,0 | 557,0 | • | | | | 1215,0 | • | | |
| 110,0 | 594,0 | • | | | | 1336,5 | • | | |
| 120,0 | 648,0 | • | | | | 1458,0 | • | | |
| 130,0 | 702,0 | • | | | | | | | |
| 140,0 | 756,0 | • | | | | 1701,0 | • | | |
| 150,0 | 810,0 | • | | | | 1822,5 | • | | |
| 160,0 | 864,0 | • | | 1350,0 | • | 1944,0 | • | | |
| 180,0 | | | | | | 2187,0 | • | | |
| 200,0 | 1080,0 | • | | | | | | | |
| 220,0 | 1267,0 | • | | | | | | | |
| 230,0 | 1324,0 | • | | | | | | | |
| 240,0 | | • | | | | | | | |
| 250,0 | | • | | | | | | | |
| 270,0 | | • | | | | | | | |
| 280,0 | | • | | | | | | | |
| 300,0 | | • | | | | | | | |
| 330,0 | | • | | | | | | | |

ALUMINIUM PLADER - EN AW 5083 - AlMg 4,5Mn

EN 573 - 3, 485 - 1, 485 - 2, 485 - 3

| Tykkelse | Teori vægt | 1400x1200mm | Teori vægt | 1400 x 1400mm | Teori vægt | 1400 x 1500mm |
|----------|------------|-------------|------------|---------------|------------|---------------|
| | | W28 | | W28 | | W28 |
| mm | kg/stk | 0/H111 | kg/stk | 0/H111 | kg/stk | 0/H111 |

| | | | | | | | | | |
|-------|--------|---|--|--------|--------|---|--|--|--|
| 350,0 | | | | | 2117,0 | • | | | |
| 380,0 | | | | 2011,0 | • | | | | |
| 400,0 | 1935,0 | • | | | | | | | |

ALUMINIUM PLADER - EN AW 5083 - AlMg 4,5Mn

EN 573 - 3, 485 - 1, 485 - 2, 485 - 3

| Tykkelse | Teori vægt | 1100x1000mm | Teori vægt | 1300 x 1000mm | Teori vægt | |
|----------|------------|-------------|------------|---------------|------------|--------|
| | | W28 | | W28 | | W28 |
| mm | kg/stk | 0/H111 | kg/stk | 0/H111 | kg/stk | 0/H111 |

| | | | | | | |
|-------|--------|---|--|--------|---|--|
| 450,0 | 1996,0 | • | | | | |
| 500,0 | | | | 1872,0 | • | |

Finder du ikke det du søger, ring og forhør nærmere.

Vi tager forbehold for trykfejl og udgåede varer.

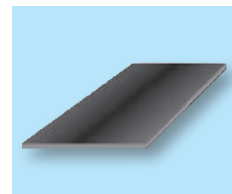

ALUMINIUM PLADER - EN AW 6082 - AlMgSi 1

EN 573 - 3, 485 - 1, 485 - 2, 485 - 3, 485 - 4

| Tykkelse | Teori vægt | 1000x2000mm | | Teori vægt | 1250 x 2500mm | | Teori vægt | 1500 x 3000mm | |
|----------|------------|-------------|---------|------------|---------------|---------|------------|---------------|---------|
| | | F21 | F 28-30 | | F21 | F 28-30 | | F21 | F 28-30 |
| mm | kg/stk | T4 | T5/6 | kg/stk | T4 | T5/6 | kg/stk | T4 | T5/6 |
| 0,5 | 2,7 | • | • | | | | | | |
| 0,6 | 3,3 | • | | | | | | | |
| 0,8 | 4,4 | | • | | | | | | |
| 1,0 | 5,4 | • | • | 8,5 | • | • | 12,2 | • | |
| 1,2 | 6,7 | • | • | 10,5 | • | | 15,1 | • | |
| 1,5 | 8,1 | • | • | 12,7 | • | • | 18,3 | • | |
| 2,0 | 10,8 | • | • | 17,0 | • | • | 24,3 | • | |
| 2,5 | 13,5 | • | • | 21,1 | | • | 30,5 | • | |
| 3,0 | 16,2 | • | • | 25,4 | • | • | 36,6 | • | |
| 4,0 | 21,6 | • | • | 34,0 | | • | 48,8 | • | |
| 5,0 | 27,0 | • | • | 42,2 | | | 61,0 | • | |
| 6,0 | 32,4 | • | • | 50,6 | | • | 72,9 | • | |
| 8,0 | 43,2 | | • | 67,5 | | • | 97,2 | • | |
| 10,0 | 54,0 | | • | 84,4 | | • | 121,5 | • | |
| 12,0 | 64,8 | | • | 101,3 | | • | 145,8 | • | |
| 15,0 | 81,0 | | • | 126,6 | | • | 182,3 | • | |
| 20,0 | 111,3 | | • | 172,2 | | • | 243,0 | • | |
| 25,0 | 139,1 | | • | 216,0 | | • | 303,8 | • | |
| 30,0 | 166,9 | | • | 259,2 | | • | 364,5 | • | |
| 35,0 | 194,7 | | • | 295,3 | | • | 425,3 | • | |
| 40,0 | 222,5 | | • | 345,6 | | • | 486,0 | • | |
| 45,0 | | | | | | | 546,8 | • | |
| 50,0 | 279,0 | | • | 432,0 | | • | 607,5 | • | |
| 55,0 | 298,0 | | • | | | | 668,5 | • | |
| 60,0 | 334,0 | | • | 519,0 | | • | 729,0 | • | |
| 65,0 | 362,0 | | • | | | | | | |
| 70,0 | 390,0 | | | 605,0 | | • | 850,5 | • | |
| 75,0 | | | | | | | 911,3 | • | |
| 80,0 | 445,0 | | • | 692,0 | | • | 972,0 | • | |
| 85,0 | 459,0 | | • | | | | | | |
| 90,0 | 501,0 | | • | | | | 1093,5 | • | |
| 95,0 | 546,6 | | • | | | | | | |
| 100,0 | 557,0 | | • | 843,8 | • | • | 1215,0 | • | |
| 110,0 | | | | | | | 1336,5 | • | |
| 120,0 | 648,0 | | • | | | | 1458,0 | • | |
| 130,0 | | | | | | | 1579,5 | • | |
| 140,0 | 756,0 | | • | | | | | | |
| 150,0 | 810,0 | | • | 1265,6 | | • | 1822,5 | • | |
| 160,0 | 864,0 | | • | | | | | | |

• = Lager

Finder du ikke det du søger, ring og forhør nærmere.

Vi tager forbehold for trykfejl og udgåede varer.

ALUMINIUM PLADER - EN AW 7020 - AlZn4,5Mg1

EN 573 - 3, 485 - 1, 485 - 2, 485 - 3, 485 - 4

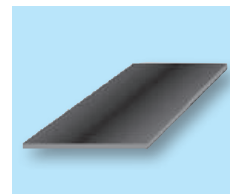

| Tykkelse | Teori vægt | 1000x2000mm | Teori Vægt | 1250 x 2500mm | Teori vægt | 1500 x 3000mm |
|----------|------------|-------------|------------|---------------|------------|---------------|
| | | F34 - F35 | | F34 - F35 | | F34 - F35 |
| mm | kg/stk | T6 / T651 | kg/stk | T6 / T651 | kg/stk | T6 / T651 |

| | | | | | | | | | | | | |
|-------|-------|---|--|--|-------|---|--|--|--------|---|--|--|
| 0,5 | 2,7 | • | | | | | | | | | | |
| 0,8 | 4,4 | • | | | | | | | | | | |
| 1,0 | 5,4 | • | | | 8,5 | • | | | | | | |
| 1,2 | 6,7 | • | | | 10,5 | | | | 15,1 | • | | |
| 1,5 | 8,1 | • | | | 12,7 | • | | | 18,3 | • | | |
| 2,0 | 10,8 | • | | | 17,0 | • | | | 24,3 | • | | |
| 2,5 | 13,5 | • | | | 21,1 | • | | | 30,5 | • | | |
| 3,0 | 16,2 | • | | | 25,4 | • | | | 36,6 | • | | |
| 3,5 | 18,9 | • | | | | | | | | | | |
| 4,0 | 21,6 | • | | | 34,0 | • | | | 48,8 | • | | |
| 5,0 | 27,0 | • | | | 42,0 | • | | | 61,0 | • | | |
| 6,0 | 32,4 | • | | | 50,6 | • | | | 72,9 | • | | |
| 8,0 | 43,2 | • | | | 67,5 | • | | | 97,2 | • | | |
| 10,0 | 54,0 | • | | | 84,4 | • | | | 121,5 | • | | |
| 12,0 | 64,8 | • | | | | | | | 145,8 | • | | |
| 15,0 | 81,0 | • | | | 126,6 | • | | | 182,3 | • | | |
| 20,0 | 111,3 | • | | | 172,2 | • | | | 243,0 | • | | |
| 25,0 | 139,1 | • | | | 216,0 | • | | | 303,8 | • | | |
| 30,0 | 166,9 | • | | | 259,2 | • | | | 364,5 | • | | |
| 35,0 | 194,7 | • | | | 295,3 | • | | | 425,3 | • | | |
| 40,0 | 222,5 | • | | | 345,6 | • | | | | | | |
| 50,0 | 279,0 | • | | | 432,0 | • | | | 607,5 | • | | |
| 60,0 | 334,0 | • | | | | | | | 729,0 | • | | |
| 65,0 | 362,0 | • | | | | | | | | | | |
| 70,0 | 390,0 | • | | | 605,0 | • | | | | | | |
| 80,0 | 445,0 | • | | | 692,0 | • | | | 972,0 | • | | |
| 90,0 | 501,0 | • | | | | | | | | | | |
| 100,0 | 557,0 | • | | | 843,8 | • | | | 1215,0 | • | | |
| 110,0 | | | | | 928,1 | • | | | | | | |
| 140,0 | 756,0 | • | | | | | | | | | | |

VI LEVERER OGSÅ PÅ FIX MÅL ELLER EFTER TEGNING, PÅ VORE MODERNE MASKINER MED SNÆVRE TOLERANCER, DER SPARER OMKOSTNINGER I DEN VIDERE BEARBEJDNING.

Finder du ikke det du søger, ring og forhør nærmere.

Vi tager forbehold for trykfejl og udgåede varer.

ALUMINIUM PLADER - EN AW 7075 - AlZnMgCu 1,5

EN 573 - 3, 485 - 1, 485 - 2, 485 - 3, 485 - 4

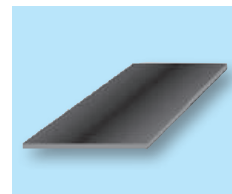

| Tykkelse | Teori vægt | 1000x2000mm | Teori vægt | 1250 x 2500mm | Teori vægt | 1500 x 3000mm |
|----------|------------|-------------|------------|---------------|------------|---------------|
| | | | | | | |
| | | F53 | | F53 | | F53 |
| mm | kg/stk | T6 | kg/stk | T6 | kg/stk | T6 |

| | | | | | | | | | | | | |
|-------|-------|---|--|--|--------|---|--|--------|---|--|--|--|
| 1,2 | 6,7 | • | | | | | | | | | | |
| 2,0 | 10,8 | • | | | | | | | | | | |
| 3,0 | 16,2 | • | | | | | | | | | | |
| 4,0 | 21,6 | • | | | 34,0 | • | | | | | | |
| 5,0 | 27,0 | • | | | | | | 61,0 | • | | | |
| 6,0 | 32,4 | • | | | 50,6 | • | | 72,9 | • | | | |
| 8,0 | 43,2 | • | | | 67,5 | • | | 97,2 | • | | | |
| 10,0 | 54,0 | • | | | 84,4 | • | | 121,5 | • | | | |
| 12,0 | 64,8 | • | | | 101,3 | • | | | | | | |
| 15,0 | 81,0 | • | | | 126,6 | • | | 182,3 | • | | | |
| 20,0 | 111,3 | • | | | 172,2 | • | | 243,0 | • | | | |
| 25,0 | 139,1 | • | | | 216,0 | • | | 303,8 | • | | | |
| 30,0 | 166,9 | • | | | 259,2 | • | | 364,5 | • | | | |
| 35,0 | | | | | 295,3 | • | | 425,3 | • | | | |
| 40,0 | 222,5 | • | | | 345,6 | • | | 486,0 | • | | | |
| 45,0 | 250,2 | • | | | | | | 546,8 | • | | | |
| 50,0 | 279,0 | • | | | 432,0 | • | | 607,5 | • | | | |
| 55,0 | 300,0 | • | | | 473,0 | • | | 668,5 | • | | | |
| 60,0 | 334,0 | • | | | 519,0 | • | | 729,0 | • | | | |
| 65,0 | 362,0 | • | | | 548,5 | • | | | | | | |
| 70,0 | 390,0 | • | | | | | | 850,5 | • | | | |
| 75,0 | | | | | 632,6 | • | | | | | | |
| 80,0 | 445,0 | • | | | 692,0 | • | | 972,0 | • | | | |
| 85,0 | 459,0 | • | | | 717,0 | • | | 1032,8 | • | | | |
| 90,0 | 601,0 | • | | | | | | 1093,5 | • | | | |
| 95,0 | 546,6 | • | | | | | | | | | | |
| 100,0 | 557,0 | • | | | 843,8 | • | | 1215,0 | • | | | |
| 105,0 | | | | | 928,0 | • | | | | | | |
| 110,0 | 594,0 | • | | | | | | | | | | |
| 120,0 | | | | | | | | 1458,0 | • | | | |
| 125,0 | 675,0 | • | | | | | | | | | | |
| 130,0 | 702,0 | • | | | 1096,9 | • | | 1579,5 | • | | | |
| 135,0 | 729,0 | • | | | | | | | | | | |
| 140,0 | | | | | | | | 1701,0 | • | | | |
| 150,0 | 810,0 | • | | | | | | 1822,5 | • | | | |
| 160,0 | | | | | | | | 1944,0 | • | | | |

Finder du ikke det du søger, ring og forhør nærmere.

Vi tager forbehold for trykfejl og udgåede varer.

ALUMINIUM DØRKPLADER - EN AW 5754 - AlMg3

DØRKPLADER

EN 573 - 3, 59605

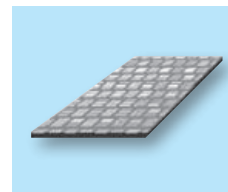

| Tykkelse | Teori Vægt | 1000x2000mm | | Teori Vægt | 1250x2500mm | | Teori Vægt | 1500 x 3000mm | |
|----------|------------|-------------|---------|------------|-------------|---------|------------|---------------|---------|
| | | Duet | Kvintet | | Duet | Kvintet | | Duet | Kvintet |
| | | F19/H114 | | | F19/H114 | | | F19/H114 | |
| mm | kg/stk | 2 bar | 5 bar | kg/stk | 2 bar | 5 bar | kg/stk | 2 bar | 5 bar |

| | | | | | | | | | | | |
|---------|------|---|---|------|---|---|--|-------|---|---|--|
| 2,0/3,2 | | | | 19,0 | • | | | | | | |
| 2,5/4,0 | 15,2 | • | • | 22,9 | • | • | | 33,0 | • | • | |
| 3,0/4,5 | 17,9 | • | • | 26,9 | | • | | 37,0 | | • | |
| 3,5/5,0 | 20,3 | • | • | 31,5 | • | • | | 45,8 | • | • | |
| 5,0/6,5 | 28,1 | • | • | 43,7 | • | • | | 63,6 | • | • | |
| 6,0/7,5 | | | | 53,1 | • | | | | | | |
| 8,0/9,5 | 45,8 | • | • | 71,5 | • | • | | 103,0 | • | | |

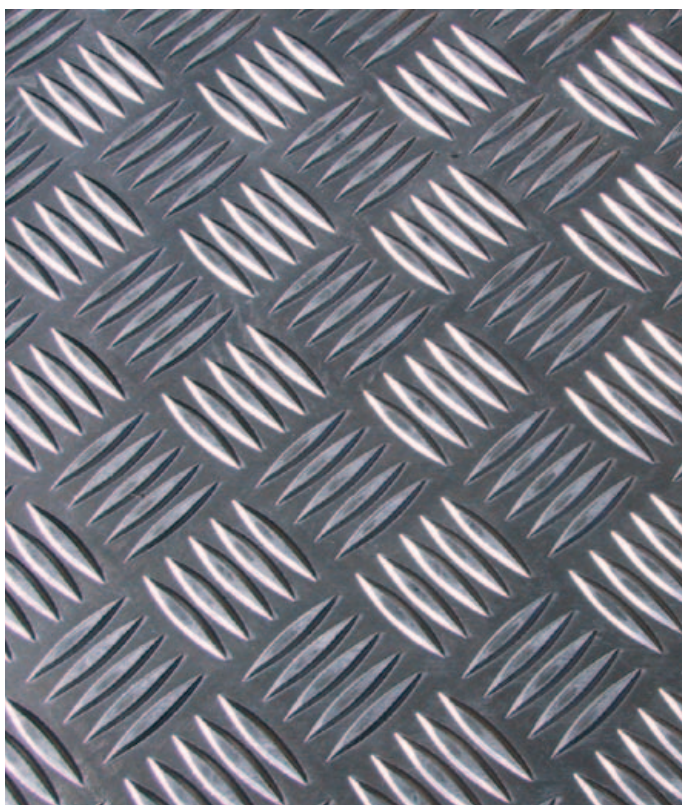

Finder du ikke det du søger, ring og forhør nærmere.

Vi tager forbehold for trykfejl og udgåede varer.

ALUMINIUM RØR - RUNDE

FABRIKATIONS LÆNGDE 5000 – 6000mm

EN 573 - 3, 754 - 3, 755 - 1, 755 - 2, 755 - 8

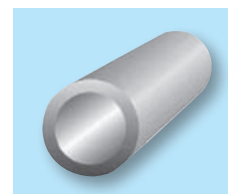

| Udvendig Diameter/ godstykkelse | Teorivægt Pr. meter | AlMgSi0,5/0,7 F22 6060/6005A T6/T66 | AlMgSi1 F28-31 6082 T6 | AlCuMgPb F37 2007 T3/T4 | Al99,5 F13 1050A O/H111 | AlMg3 F18 5754 O/H111 | AlMg4,5Mn F27 5083 H111 |
|---------------------------------------|------------------------|--|---------------------------------|----------------------------------|----------------------------------|--------------------------------|----------------------------------|
| 6 x 1,0 | 0,04 | • | | | | | |
| 8 x 1,0 | 0,06 | • | | | | | |
| 8 x 1,5 | 0,09 | • | | | | | |
| 9 x 1,0 | 0,07 | • | | | | | |
| 10 x 1,0 | 0,08 | • | | | | | |
| 10 x 2,0 | 0,14 | • | | | | | |
| 10 x 3,0 | 0,20 | • | | | | | |
| 12 x 1,0 | 0,09 | • | | | | | |
| 12 x 1,5 | 0,13 | • | | | | | |
| 12 x 2,0 | 0,17 | • | • | | | | |
| 13 x 1,1 | 0,11 | • | | | | | |
| 13 x 1,5 | 0,15 | • | | | | | |
| 13 x 2,0 | 0,19 | • | | | | | |
| 14 x 1,0 | 0,11 | • | | | | | |
| 14 x 2,0 | 0,21 | • | | | | | |
| 14 x 2,5 | 0,25 | • | | | | | |
| 14 x 3,0 | 0,28 | • | | | | | |
| 15 x 1,0 | 0,12 | • | | | | | |
| 15 x 1,5 | 0,17 | • | | | | | |
| 15 x 2,0 | 0,23 | • | | | | | |
| 16 x 1,0 | 0,13 | • | | | | | |
| 16 x 1,5 | 0,19 | • | | | | | |
| 16 x 2,0 | 0,24 | • | | • | | | |
| 16 x 2,5 | 0,30 | • | | | | | |
| 16 x 3,0 | 0,33 | • | | | | | |
| 16 x 4,0 | 0,41 | | | • | | | |
| 18 x 1,0 | 0,15 | • | | | | | |
| 18 x 1,5 | 0,21 | • | | | | | |
| 18 x 2,0 | 0,27 | • | | • | | | |
| 18 x 3,0 | 0,38 | • | | | | | |
| 19 x 1,5 | 0,23 | • | | | | | |
| 20 x 1,0 | 0,16 | • | | | | | |
| 20 x 1,5 | 0,24 | • | | | | | |
| 20 x 2,0 | 0,31 | • | • | • | | | |
| 20 x 2,5 | 0,39 | • | | | | | |
| 20 x 3,0 | 0,44 | • | • | • | | | |
| 20 x 4,0 | 0,54 | | • | | | | |
| 20 x 5,0 | 0,64 | • | | • | | | |
| 22 x 1,0 | 0,19 | • | | | | | |
| 22 x 1,5 | 0,27 | • | | • | | | |
| 22 x 2,0 | 0,34 | • | | | | | |
| 22 x 2,5 | 0,44 | • | | • | | | |
| 22 x 3,0 | 0,48 | | | • | | | |
| 22 x 4,0 | 0,61 | | | • | | | |
| 22 x 5,0 | 0,72 | • | | • | | | |
| 24 x 3,0 | 0,54 | | | | | | |
| 25 x 1,0 | 0,21 | • | • | | | | |
| 25 x 1,5 | 0,30 | • | | | | | |
| 25 x 2,0 | 0,39 | • | | • | | | |

• = Lager

Finder du ikke det du søger, ring og forhør nærmere.

Vi tager forbehold for trykfejl og udgåede varer.

ALUMINIUM RØR - RUNDE

FABRIKATIONSLENGDE 5000 – 6000mm

EN 573 – 3, 754 – 3, 755 – 1, 755 – 2, 755 – 8

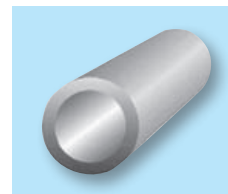

| Udvendig Diameter/ godstykkelse | Teorivægt Pr. meter | AlMgSi0,5/0,7 F22 6060/6005A T6/T66 | AlMgSi1 F28-31 6082 T6 | AlCuMgPb F37 2007 T3/T4 | Al99,5 F13 1050A O/H111 | AlMg3 F18 5754 O/H111 | AlMg4,5Mn F27 5083 H111 |
|---------------------------------------|------------------------|--|---------------------------------|----------------------------------|----------------------------------|--------------------------------|----------------------------------|
| 25 x 2,5 | 0,50 | • | • | | | | • |
| 25 x 3,0 | 0,57 | • | • | • | | | • |
| 25 x 4,0 | 0,71 | • | | • | | | |
| 25 x 5,0 | 0,85 | • | • | • | | • | |
| 25 x 6,5 | 1,04 | | | • | | | |
| 26 x 2,0 | 0,41 | | • | | | | |
| 26 x 3,0 | 0,59 | • | | | | | |
| 27 x 4,0 | 0,82 | | | • | | | |
| 28 x 1,0 | 0,23 | • | | | | | |
| 28 x 2,0 | 0,44 | • | • | | | | |
| 28 x 2,5 | 0,54 | • | | | | | |
| 28 x 3,0 | 0,64 | • | | | | | |
| 28 x 4,0 | 0,81 | • | | • | | | |
| 28 x 5,0 | 0,98 | • | • | • | | | |
| 30 x 1,0 | 0,25 | • | | | | | |
| 30 x 1,5 | 0,36 | • | | | | | |
| 30 x 2,0 | 0,48 | • | | • | | | |
| 30 x 2,5 | 0,59 | • | | | | | |
| 30 x 3,0 | 0,69 | • | • | • | | | |
| 30 x 4,0 | 0,89 | • | • | • | | | |
| 30 x 5,0 | 1,07 | • | • | | | • | |
| 30 x 6,0 | 1,24 | | • | • | | | |
| 30 x 7,0 | 1,46 | | | • | | | |
| 30 x 10,0 | 1,73 | | • | • | | | |
| 31 x 8,0 | 1,61 | | | • | | | |
| 32 x 1,0 | 0,26 | • | | | | | |
| 32 x 1,5 | 0,41 | • | | | | | |
| 32 x 2,0 | 0,51 | • | | | | | |
| 32 x 2,5 | 0,64 | • | | | | | |
| 32 x 3,0 | 0,74 | • | | | | | |
| 32 x 4,0 | 0,95 | | • | • | | | |
| 32 x 6,0 | 1,35 | • | | • | | | |
| 33 x 4,0 | 0,98 | • | • | • | | | |
| 34 x 3,0 | 0,79 | | | • | | | |
| 35 x 1,5 | 0,43 | • | | | | | |
| 35 x 2,0 | 0,56 | • | | • | | | |
| 35 x 2,5 | 0,74 | • | | • | | | |
| 35 x 3,0 | 0,82 | • | | • | | | |
| 35 x 4,0 | 1,08 | • | | • | | | |
| 35 x 5,0 | 1,28 | • | • | • | | | |
| 35 x 7,0 | 1,70 | | | • | | | |
| 35 x 8,0 | 1,87 | | | • | | | |
| 35 x 10,0 | 2,13 | | | • | | | |
| 36 x 1,0 | 0,31 | • | | | | | |
| 36 x 2,0 | 0,61 | • | | | | | |
| 36 x 3,0 | 0,88 | • | | | | | |
| 36 x 4,0 | 1,09 | • | | • | | | |
| 36 x 5,0 | 1,38 | | | • | | | |

Finder du ikke det du søger, ring og forhør nærmere.

Vi tager forbehold for trykfejl og udgåede varer.

ALUMINIUM RØR - RUNDE

FABRIKATIONS LÆNGDE 5000 - 6000mm

EN 573 - 3, 754 - 3, 755 - 1, 755 - 2, 755 - 8

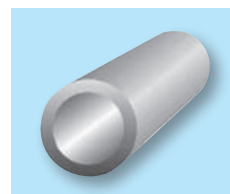

| Udvendig Diameter/ godstykkelse | Teorivægt Pr. meter | AlMgSi0,5/0,7 F22 6060/6005A T6/T66 | AlMgSi1 F28-31 6082 T6 | AlCuMgPb F37 2007 T3/T4 | Al99,5 F13 1050A O/H111 | AlMg3 F18 5754 O/H111 | AlMg4,5Mn F27 5083 H111 |
|---------------------------------------|------------------------|--|---------------------------------|----------------------------------|----------------------------------|--------------------------------|----------------------------------|
| 36 x 7,0 | 1,82 | | | • | | | |
| 37 x 2,5 | 0,79 | • | | | | | |
| 38 x 1,5 | 0,47 | • | | | | | |
| 38 x 2,0 | 0,61 | • | | | | | |
| 38 x 3,0 | 0,91 | | | | • | | |
| 38 x 4,0 | 1,16 | • | | • | | | |
| 38 x 5,0 | 1,40 | | | • | | | |
| 38 x 8,0 | 2,08 | • | • | | | | |
| 38 x 10,0 | 2,42 | | | • | | | |
| 39 x 5,0 | 1,57 | | | • | | | |
| 40 x 1,5 | 0,49 | • | | | | | |
| 40 x 2,0 | 0,65 | • | | • | | | |
| 40 x 2,5 | 0,81 | • | | • | | | |
| 40 x 3,0 | 0,95 | • | • | • | | | |
| 40 x 3,5 | 1,09 | • | | • | | | |
| 40 x 4,0 | 1,23 | • | | • | | | • |
| 40 x 5,0 | 1,49 | • | • | • | | | |
| 40 x 6,0 | 1,76 | • | | • | | | |
| 40 x 8,0 | 2,21 | • | • | • | | | |
| 40 x 10,0 | 2,59 | • | • | • | | | |
| 40 x 15,0 | 3,3 | | | • | | | |
| 42 x 1,0 | 0,34 | • | | | | | |
| 42 x 1,5 | 0,54 | • | | | | | |
| 42 x 2,0 | 0,68 | • | | • | | | |
| 42 x 2,5 | 0,85 | | | • | | | |
| 42 x 3,0 | 1,0 | • | | | | | |
| 42 x 5,0 | 1,60 | | • | • | | | |
| 42 x 6,0 | 1,87 | • | | • | | | |
| 42 x 7,0 | 2,08 | | | • | | | |
| 42 x 8,0 | 2,31 | | | • | | | |
| 42 x 10,0 | 2,77 | • | • | • | | | |
| 42 x 12,0 | 3,05 | | • | | | | |
| 45 x 1,0 | 0,34 | • | | | | | |
| 45 x 1,5 | 0,58 | • | | | | | |
| 45 x 2,0 | 0,74 | • | | • | | | |
| 45 x 2,5 | 0,90 | • | | • | | | |
| 45 x 3,0 | 1,17 | • | | • | | | |
| 45 x 4,0 | 1,42 | | • | • | | | |
| 45 x 5,0 | 1,70 | • | | • | | | |
| 45 x 6,0 | 2,02 | • | | • | | | |
| 45 x 8,0 | 2,56 | | | • | | | |
| 45 x 10,0 | 3,02 | • | | • | | | |
| 45 x 12,5 | 3,62 | | • | • | | | |
| 45 x 15,0 | 3,82 | | | • | | | |
| 46 x 3,0 | 1,09 | • | | | | | |
| 46 x 6,0 | 2,04 | | | • | | | |
| 46 x 11,0 | 3,27 | | • | | | | |
| 48 x 1,5 | 0,60 | • | | | | | |
| 48 x 3,0 | 1,15 | • | • | | | | |

Finder du ikke det du søger, ring og forhør nærmere.

Vi tager forbehold for trykfejl og udgåede varer.

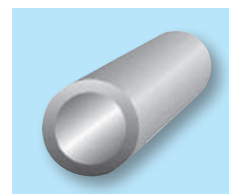

ALUMINIUM RØR - RUNDE

FABRIKATIONSLENGDE 5000 - 6000mm

EN 573 - 3, 754 - 3, 755 - 1, 755 - 2, 755 - 8

| Udvendig Diameter/ godstykkelse | Teorivægt Pr. meter | AlMgSi0,5/0,7 F22 6060/6005A T6/T66 | AlMgSi1 F28-31 6082 T6 | AlCuMgPb F37 2007 T3/T4 | Al99,5 F13 1050A O/H111 | AlMg3 F18 5754 O/H111 | AlMg4,5Mn F27 5083 H111 |
|---------------------------------------|------------------------|--|---------------------------------|----------------------------------|----------------------------------|--------------------------------|----------------------------------|
| 48 x 4,0 | 1,49 | • | | | | | |
| 48 x 5,0 | 1,82 | | | • | | | |
| 48,3 x 4,0 | 1,46 | • | | | | | |
| 50 x 1,0 | 0,42 | • | | | | | |
| 50 x 1,5 | 0,62 | • | | | | | |
| 50 x 2,0 | 0,82 | • | | • | | | |
| 50 x 2,5 | 1,01 | • | | • | | | |
| 50 x 3,0 | 1,20 | • | • | • | | | |
| 50 x 3,5 | 1,39 | • | | | | | |
| 50 x 4,0 | 1,57 | • | • | • | | | |
| 50 x 5,0 | 1,91 | • | • | • | | | • |
| 50 x 6,0 | 2,28 | • | | • | | | |
| 50 x 8,0 | 2,90 | • | • | • | | | |
| 50 x 10,0 | 3,46 | | • | • | | | |
| 50 x 12,0 | 3,88 | | | • | | | |
| 50 x 15,0 | 4,53 | | • | • | | | |
| 51 x 2,0 | 0,85 | | • | | | | |
| 52 x 4,0 | 1,63 | | | • | | | |
| 52 x 5,0 | 2,33 | | • | | | | |
| 52 x 8,0 | 2,90 | | | • | | | |
| 52 x 10,0 | 3,71 | | | • | | | |
| 54 x 2,0 | 0,91 | • | | | | | |
| 55 x 2,0 | 0,90 | • | | | | | |
| 55 x 2,5 | 1,17 | • | | • | | | |
| 55 x 5,0 | 2,16 | • | | • | | | |
| 55 x 6,0 | 2,54 | • | | • | | | |
| 55 x 8,0 | 3,25 | | • | • | | | |
| 55 x 10,0 | 3,87 | | • | • | | | |
| 55 x 12,0 | 4,39 | | • | | | | |
| 55 x 15,0 | 5,10 | | • | • | | | |
| 56 x 3,0 | 1,35 | • | | | | • | |
| 56 x 16,0 | 6,01 | | | • | | | |
| 58 x 8,5 | 3,95 | | | • | | | |
| 58 x 10,0 | 4,15 | | | • | | | |
| 58 x 16,0 | 5,71 | | | • | | | |
| 58 x 17,0 | 5,9 | | • | | | | |
| 60 x 1,0 | 0,50 | • | | | | | |
| 60 x 1,5 | 0,78 | • | | | | | |
| 60 x 2,0 | 0,99 | • | | | | | |
| 60 x 2,5 | 1,22 | • | | | | | |
| 60 x 3,0 | 1,46 | • | • | | | | |
| 60 x 4,0 | 1,90 | • | | | | | |
| 60 x 5,0 | 2,40 | • | • | • | | | |
| 60 x 6,0 | 2,94 | • | • | • | | | • |
| 60 x 7,5 | 3,36 | • | | | | | |
| 60 x 8,0 | 3,59 | | • | • | | | |
| 60 x 10,0 | 4,27 | • | • | • | | | |
| 60 x 12,0 | 4,90 | | | • | | | |

• = Lager

Finder du ikke det du søger, ring og forhør nærmere.

Vi tager forbehold for trykfejl og udgåede varer.

ALUMINIUM RØR - RUNDE

FABRIKATIONSLENGDE 5000 - 6000mm

EN 573 - 3, 754 - 3, 755 - 1, 755 - 2, 755 - 8

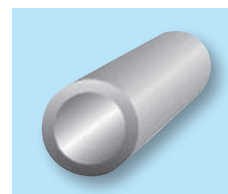

| Udvendig Diameter/ godstykkelse | Teorivægt Pr. meter | AlMgSi0,5/0,7 F22 6060/6005A T6/T66 | AlMgSi1 F28-31 6082 T6 | AlCuMgPb F37 2007 T3/T4 | Al99,5 F13 1050A O/H111 | AlMg3 F18 5754 O/H111 | AlMg4,5Mn F27 5083 H111 |
|---------------------------------------|------------------------|--|---------------------------------|----------------------------------|----------------------------------|--------------------------------|----------------------------------|
| 60 x 15,0 | 5,83 | • | | • | | | |
| 60 x 20,0 | 7,04 | | • | | | | |
| 62 x 6,0 | 2,90 | • | | | | | |
| 62 x 7,0 | 3,62 | | | • | | | |
| 63 x 5,0 | 2,59 | • | | | | | |
| 63 x 16,0 | 6,71 | | | • | | • | |
| 64 x 12,0 | 5,30 | | | • | | | |
| 65 x 1,0 | 0,57 | • | | | | | |
| 65 x 2,0 | 1,12 | • | | | | | |
| 65 x 2,5 | 1,39 | • | | | | | |
| 65 x 5,0 | 2,55 | • | | • | | | |
| 65 x 6,0 | 3,00 | | • | • | | | |
| 65 x 8,0 | 3,94 | | | • | | | |
| 65 x 10,0 | 4,75 | • | | • | | | |
| 65 x 11,0 | 5,05 | | • | • | | | |
| 65 x 12,0 | 5,41 | | | • | | | |
| 65 x 15,0 | 6,37 | • | | | | | |
| 66 x 3,0 | 1,61 | • | | | | | |
| 66 x 8,0 | 4,29 | • | | | | | |
| 70 x 1,5 | 0,88 | • | | | | | |
| 70 x 2,0 | 1,16 | • | | | | | |
| 70 x 2,5 | 1,62 | • | | | | | |
| 70 x 3,0 | 1,71 | • | | • | | | |
| 70 x 4,0 | 2,28 | • | | | | | |
| 70 x 5,0 | 2,76 | • | | • | | | |
| 70 x 6,0 | 3,32 | | • | • | | | |
| 70 x 7,0 | 3,81 | | | • | | | |
| 70 x 8,0 | 4,28 | • | | • | | | |
| 70 x 10,0 | 5,18 | | • | • | | | |
| 70 x 12,0 | 7,83 | | • | • | | | |
| 70 x 15,0 | 7,48 | • | • | • | | | |
| 70 x 16,0 | 8,10 | | • | | | | |
| 70 x 20,0 | 9,12 | | • | • | | | |
| 71 x 3,0 | 1,73 | • | | | | | |
| 75 x 2,5 | 1,54 | • | | | | | |
| 75 x 5,0 | 2,97 | • | • | • | | | |
| 75 x 6,0 | 3,32 | | | • | | | |
| 75 x 7,0 | 4,11 | • | | | | | |
| 75 x 8,0 | 4,63 | | | • | | | |
| 75 x 10,0 | 5,61 | • | • | • | | | |
| 75 x 15,0 | 7,65 | • | | • | | | |
| 75 x 20,0 | 9,68 | | | • | | | |
| 76 x 3,0 | 1,86 | • | | | | | |
| 76 x 4,0 | 2,60 | • | | | | | |
| 76 x 9,0 | 5,13 | | | • | | | |
| 80 x 1,5 | 1,01 | • | | | | • | |
| 80 x 2,0 | 1,33 | • | | | | | |
| 80 x 2,5 | 1,67 | • | | | | • | |

• = Lager

Finder du ikke det du søger, ring og forhør nærmere.

Vi tager forbehold for trykfejl og udgåede varer.

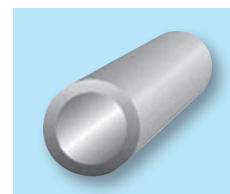

ALUMINIUM RØR - RUNDE

FABRIKATIONSLENGDE 5000 - 6000mm

EN 573 - 3, 754 - 3, 755 - 1, 755 - 2, 755 - 8

| Udvendig Diameter/ godstykkelse | Teorivægt Pr. meter | AlMgSi0,5/0,7 F22 6060/6005A T6/T66 | AlMgSi1 F28-31 6082 T6 | AlCuMgPb F37 2007 T3/T4 | Al99,5 F13 1050A O/H111 | AlMg3 F18 5754 O/H111 | AlMg4,5Mn F27 5083 H111 |
|---------------------------------------|------------------------|--|---------------------------------|----------------------------------|----------------------------------|--------------------------------|----------------------------------|
| 80 x 3,0 | 1,96 | • | | • | | | |
| 80 x 4,0 | 2,32 | • | | | | | |
| 80 x 5,0 | 3,24 | • | • | • | | | |
| 80 x 6,0 | 3,83 | • | | • | | | |
| 80 x 7,0 | 4,34 | | | • | | | |
| 80 x 8,0 | 4,97 | | • | • | | | |
| 80 x 10,0 | 6,05 | • | • | • | | | |
| 80 x 12,0 | 6,94 | | | • | | | |
| 80 x 12,5 | 7,17 | | • | | | | |
| 80 x 15,0 | 8,27 | | • | • | | | |
| 80 x 16,0 | 8,70 | | | | | | |
| 80 x 20,0 | 10,56 | | • | • | | | |
| 80 x 25,0 | 11,69 | | • | • | | | |
| 82 x 6,0 | 4,08 | | | • | | | |
| 85 x 5,0 | 3,39 | • | | • | | | |
| 85 x 6,0 | 4,09 | | • | • | | | |
| 85 x 10,0 | 6,48 | • | | • | | | |
| 85 x 15,0 | 8,93 | | • | • | | | |
| 85 x 20,0 | 11,05 | | • | | | | |
| 86 x 3,0 | 2,22 | • | | | | | |
| 88 x 1,5 | 1,10 | • | | | | | |
| 88 x 10,0 | 6,63 | | | • | | | |
| 90 x 2,0 | 1,50 | • | | | | | |
| 90 x 2,5 | 1,97 | • | | | | | |
| 90 x 3,0 | 2,22 | • | | | | | |
| 90 x 5,0 | 3,61 | • | • | • | | | |
| 90 x 6,0 | 4,35 | • | | | | | |
| 90 x 8,0 | 5,67 | • | | • | | | |
| 90 x 10,0 | 7,25 | | • | • | | | • |
| 90 x 12,0 | 7,96 | | | • | | | |
| 90 x 15,0 | 9,71 | • | | • | | | |
| 90 x 20,0 | 12,31 | | • | • | | | |
| 90 x 22,5 | 13,62 | | | • | | | |
| 90 x 25,0 | 31,81 | | • | | | | |
| 95 x 2,5 | 1,97 | • | | | | | |
| 95 x 5,0 | 3,67 | | | • | | | |
| 95 x 7,5 | 5,41 | • | | | | | |
| 95 x 10,0 | 7,23 | | • | • | | | |
| 95 x 15,0 | 10,98 | | | • | | | |
| 95 x 20,0 | 13,85 | | • | | | | |
| 100 x 2,0 | 1,70 | • | | | | | |
| 100 x 2,5 | 2,07 | • | | | | • | |
| 100 x 3,0 | 2,47 | • | | | | | |
| 100 x 4,0 | 3,30 | • | | | | | |
| 100 x 5,0 | 4,04 | • | | • | | | |
| 100 x 6,0 | 4,87 | • | | • | | | |
| 100 x 7,0 | 5,33 | • | | | | | |
| 100 x 7,5 | 5,87 | • | | | | | |
| 100 x 8,0 | 6,26 | • | • | • | | | |

Finder du ikke det du søger, ring og forhør nærmere.

Vi tager forbehold for trykfejl og udgåede varer.

ALUMINIUM RØR - RUNDE

FABRIKATIONSLENGDE 5000 - 6000mm

EN 573 - 3, 754 - 3, 755 - 1, 755 - 2, 755 - 8

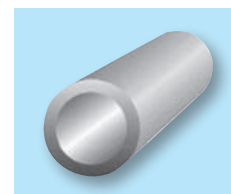

| Udvendig Diameter/ godstykkelse | Teorivægt Pr. meter | AlMgSi0,5/0,7 F22 6060/6005A T6/T66 | AlMgSi1 F28-31 6082 T6 | AlCuMgPb F37 2007 T3/T4 | Al99,5 F13 1050A O/H111 | AlMg3 F18 5754 O/H111 | AlMg4,5Mn F27 5083 H111 |
|---------------------------------------|------------------------|--|---------------------------------|----------------------------------|----------------------------------|--------------------------------|----------------------------------|
| 100 x 10,0 | 7,65 | • | • | • | | | • |
| 100 x 12,0 | 8,98 | • | • | | | | |
| 100 x 15,0 | 10,82 | | • | • | | | |
| 100 x 20,0 | 13,90 | | • | • | | | |
| 100 x 25,0 | 16,49 | | • | • | | | |
| 100 x 30,0 | 19,40 | • | | • | | | |
| 101,5 x 14,5 | 12,43 | | | • | | | |
| 102 x 8,0 | 6,50 | | | • | | | |
| 105 x 2,5 | 2,21 | • | | | | | |
| 105 x 10,0 | 8,68 | • | | | | | |
| 105 x 12,5 | 9,83 | • | | | | | |
| 105 x 15,0 | 12,02 | • | | | | | |
| 106 x 3,0 | 2,73 | • | • | | • | | |
| 108 x 3,0 | 2,81 | • | | | | | |
| 108 x 4,0 | 3,71 | • | | | | • | |
| 110 x 2,0 | 1,93 | • | | | | | |
| 110 x 2,5 | 2,40 | • | | | | | |
| 110 x 3,0 | 2,86 | | • | | | | |
| 110 x 5,0 | 4,50 | • | • | | | | |
| 110 x 8,0 | 7,40 | • | | | | | |
| 110 x 10,0 | 8,93 | • | | • | | | |
| 110 x 15,0 | 12,10 | | • | • | | | |
| 110 x 20,0 | 15,30 | | • | • | | | |
| 110 x 25,0 | 19,13 | | • | • | | | |
| 110 x 30,0 | 20,40 | | • | • | | | |
| 114 x 3,0 | 2,83 | • | | | | | |
| 115 x 5,0 | 4,90 | • | | | | | |
| 115 x 10,0 | 9,81 | • | | | | | |
| 115 x 15,0 | 14,70 | • | | | | | |
| 120 x 2,0 | 2,00 | • | | | | | |
| 120 x 2,5 | 2,55 | | | | | • | |
| 120 x 3,0 | 2,98 | • | | | | | |
| 120 x 4,0 | 3,94 | • | | | | | |
| 120 x 5,0 | 4,90 | • | | | | | |
| 120 x 6,0 | 5,90 | • | | | | | |
| 120 x 8,0 | 7,74 | • | | | | | |
| 120 x 10,0 | 9,82 | • | • | • | | | |
| 120 x 12,5 | 12,50 | • | • | | | | |
| 120 x 15,0 | 13,60 | | • | • | | | |
| 120 x 20,0 | 17,00 | | • | • | | | |
| 120 x 25,0 | 20,19 | • | | • | | | |
| 120 x 30,0 | 22,95 | | | • | | | |
| 125 x 2,5 | 2,51 | • | | | | | |
| 125 x 3,0 | 3,27 | • | | | | | |
| 125 x 5,0 | 5,10 | • | • | | | | |
| 125 x 6,0 | 6,43 | • | | | | | |
| 125 x 8,0 | 7,96 | • | | | | | |
| 125 x 10,0 | 9,93 | | • | | | | |
| 125 x 12,5 | 12,09 | | • | | | | |

Finder du ikke det du søger, ring og forhør nærmere.

Vi tager forbehold for trykfejl og udgåede varer.

ALUMINIUM RØR - RUNDE

FABRIKATIONSLENGDE 5000 – 6000mm

EN 573 – 3, 754 – 3, 755 – 1, 755 – 2, 755 – 8

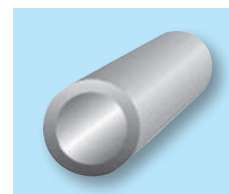

| Udvendig Diameter/ godstykkelse | Teorivægt Pr. meter | AlMgSi0,5/0,7 F22 6060/6005A T6/T66 | AlMgSi1 F28-31 6082 T6 | AlCuMgPb F37 2007 T3/T4 | Al99,5 F13 1050A O/H111 | AlMg3 F18 5754 O/H111 | AlMg4,5Mn F27 5083 H111 |
|---------------------------------------|------------------------|--|---------------------------------|----------------------------------|----------------------------------|--------------------------------|----------------------------------|
| 125 x 15,0 | 14,03 | • | | • | | | |
| 125 x 20,0 | 17,85 | • | | • | | | |
| 125,1 x 1,80 | 1,93 | • | | | | | |
| 130 x 3,0 | 3,92 | • | | | | | |
| 130 x 5,0 | 5,31 | • | | • | | | |
| 130 x 10,0 | 10,84 | | • | • | | | |
| 130 x 15,0 | 14,66 | | • | • | | | |
| 130 x 20,0 | 18,70 | | • | • | | | |
| 130 x 30,0 | 25,50 | • | | • | | | |
| 133 x 3,0 | 3,80 | • | | | | | |
| 133 x 4,0 | 4,61 | • | | | | | |
| 135 x 5,0 | 5,53 | | • | | | | |
| 135 x 10,0 | 11,13 | • | | | | | |
| 135 x 20,0 | 18,70 | | • | | | | |
| 138 x 3,0 | 3,60 | • | | | | | |
| 140 x 1,8 | 2,22 | • | | | | | |
| 140 x 4,0 | 4,63 | • | | | | | |
| 140 x 5,0 | 5,74 | • | | | | | |
| 140 x 7,0 | 8,04 | • | | • | | | |
| 140 x 8,0 | 9,98 | • | | | | | |
| 140 x 10,0 | 11,05 | | • | • | | | |
| 140 x 12,0 | 12,84 | | • | | | | |
| 140 x 15,0 | 15,94 | | • | • | | | |
| 140 x 20,0 | 21,11 | | • | • | | | |
| 140 x 25,0 | 24,44 | | • | | | | |
| 140 x 30,0 | 28,05 | | • | | | | |
| 150 x 3,0 | 3,75 | • | | | | | |
| 150 x 5,0 | 6,18 | • | | • | | | |
| 150 x 6,5 | 8,24 | • | | | | | |
| 150 x 7,5 | 9,54 | • | | | | | |
| 150 x 8,0 | 9,66 | | • | | | | |
| 150 x 10,0 | 12,09 | | • | • | | | |
| 150 x 12,0 | 15,47 | | | • | | | |
| 150 x 15,0 | 17,20 | | • | • | | | |
| 150 x 20,0 | 22,50 | | • | • | | | |
| 150 x 25,0 | 28,50 | | • | • | | | |
| 150 x 30,0 | 30,60 | • | • | • | | | |
| 156 x 3,0 | 4,09 | • | | | | | |
| 160 x 3,0 | 4,26 | • | | | | | |
| 160 x 5,0 | 6,69 | • | | • | | | |
| 160 x 6,0 | 7,83 | | • | | | | |
| 160 x 8,0 | 10,85 | • | | | | | |
| 160 x 10,0 | 12,95 | | • | • | • | | |
| 160 x 12,0 | 15,10 | | | • | | | |
| 160 x 12,5 | 15,83 | | • | | | | |
| 160 x 15,0 | 18,50 | | • | • | | | |
| 160 x 17,0 | 20,93 | | • | | | | |
| 160 x 20,0 | 23,80 | | • | • | | | |
| 160 x 30,0 | 30,15 | • | | • | | | |

Finder du ikke det du søger, ring og forhør nærmere.

Vi tager forbehold for trykfejl og udgåede varer.

ALUMINIUM RØR - RUNDE

FABRIKATIONS LÆNGDE 5000 – 6000mm

EN 573 – 3, 754 – 3, 755 – 1, 755 – 2, 755 – 8

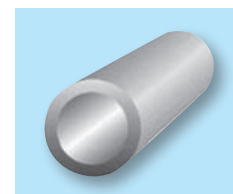

| Udvendig Diameter/ godstykkelse | Teorivægt Pr. meter | AlMgSi0,5/0,7 F22 6060/6005A T6/T66 | AlMgSi1 F28-31 6082 T6 | AlCuMgPb F37 2007 T3/T4 | Al99,5 F13 1050A O/H111 | AlMg3 F18 5754 O/H111 | AlMg4,5Mn F27 5083 H111 |
|---------------------------------------|------------------------|--|---------------------------------|----------------------------------|----------------------------------|--------------------------------|----------------------------------|
| 160 x 35,0 | 39,03 | | • | | | | |
| 166 x 20,0 | 25,96 | | • | | | | |
| 170 x 5,0 | 7,12 | • | • | | | | |
| 170 x 10,0 | 13,82 | | • | • | | | |
| 170 x 12,5 | 17,74 | • | | | | | |
| 170 x 15,0 | 20,75 | | • | • | | | |
| 170 x 20,0 | 25,50 | • | | • | | | |
| 170 x 30,0 | 35,70 | | • | • | | | |
| 175 x 5,0 | 7,64 | • | | | | | |
| 180 x 5,0 | 7,56 | | • | | | | |
| 180 x 6,0 | 9,32 | • | • | | | | |
| 180 x 10,0 | 15,11 | • | • | • | | | |
| 180 x 15,0 | 21,04 | | • | • | | | |
| 180 x 20,0 | 27,50 | • | • | • | | | |
| 180 x 30,0 | 41,20 | | • | • | | | |
| 180 x 40,0 | 48,0 | | • | | | | |
| 185 x 10,0 | 15,11 | • | | | | | |
| 190 x 5,0 | 7,86 | | • | | | | |
| 190 x 6,0 | 9,85 | • | | | | | |
| 190 x 10,0 | 16,07 | | • | • | | | |
| 190 x 15,0 | 22,31 | | | • | | | |
| 190 x 20,0 | 28,90 | | • | • | | | |
| 200 x 4,0 | 7,08 | | • | | | | |
| 200 x 5,0 | 8,30 | • | • | | | | |
| 200 x 6,0 | 9,87 | | • | | | | |
| 200 x 8,0 | 14,40 | | • | | | | |
| 200 x 10,0 | 16,20 | | • | • | | | |
| 200 x 12,5 | 20,92 | • | | • | | | |
| 200 x 15,0 | 23,59 | | • | • | | | |
| 200 x 20,0 | 31,50 | | • | • | | | |
| 200 x 25,0 | 37,19 | | • | • | | | |
| 200 x 30,0 | 44,90 | | • | • | | | |
| 200 x 40,0 | 54,62 | | • | | | | |
| 205 x 12,0 | 20,67 | | • | | | | |
| 206 x 3,0 | 5,31 | | | | | • | |
| 208 x 4,0 | 7,28 | • | | | | | |
| 210 x 6,35 | 11,57 | | | | | | |
| 210 x 10,0 | 16,99 | | • | | | | |
| 210 x 15,0 | 25,58 | | • | | | | |
| 210 x 20,0 | 33,92 | | • | | | | |
| 220 x 5,0 | 9,59 | • | | | | | |
| 220 x 8,0 | 15,14 | | • | | | | |
| 220 x 10,0 | 18,26 | | • | | | | |
| 220 x 12,5 | 22,88 | • | | | | | |
| 220 x 15,0 | 26,07 | | • | | | | |
| 220 x 20,0 | 35,00 | | • | | | | |
| 220 x 25,0 | 42,50 | | • | | | | |
| 220 x 30,0 | 49,90 | | • | | | | |
| 230 x 5,0 | 9,53 | • | | | | | |

Finder du ikke det du søger, ring og forhør nærmere.

Vi tager forbehold for trykfejl og udgåede varer.

ALUMINIUM RØR - RUNDE

FABRIKATIONS LÆNGDE 5000 – 6000mm

EN 573 – 3, 754 – 3, 755 – 1, 755 – 2, 755 – 8

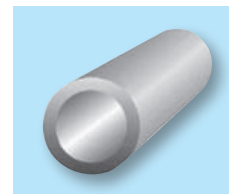

| Udvendig Diameter/ godstykkelse | Teorivægt Pr. meter | AlMgSi0,5/0,7 F22 6060/6005A T6/T66 | AlMgSi1 F28-31 6082 T6 | AlCuMgPb F37 2007 T3/T4 | Al99,5 F13 1050A O/H111 | AlMg3 F18 5754 O/H111 | AlMg4,5Mn F27 5083 H111 |
|---------------------------------------|------------------------|--|---------------------------------|----------------------------------|----------------------------------|--------------------------------|----------------------------------|
|---------------------------------------|------------------------|--|---------------------------------|----------------------------------|----------------------------------|--------------------------------|----------------------------------|

| | | | | | | | |
|------------|-------|---|---|---|---|--|--|
| 230 x 6,0 | 11,94 | | | | • | | |
| 230 x 10,0 | 18,70 | | • | | | | |
| 230 x 15,0 | 27,34 | | • | | | | |
| 230 x 20,0 | 35,70 | | • | | | | |
| 230 x 30,0 | 53,20 | | • | | | | |
| 240 x 5,0 | 10,90 | • | | | | | |
| 240 x 10,0 | 18,78 | | • | | | | |
| 240 x 15,0 | 19,90 | • | • | | | | |
| 240 x 20,0 | 37,40 | | • | • | | | |
| 240 x 30,0 | 56,21 | | • | | | | |
| 245 x 10,0 | 20,97 | | • | | | | |
| 250 x 5,0 | 10,80 | • | | | | | |
| 250 x 8,0 | 16,42 | | • | | | | |
| 250 x 10,0 | 20,40 | | • | | | | |
| 250 x 15,0 | 29,88 | | • | | | | |
| 250 x 20,0 | 39,00 | | • | | | | |
| 250 x 50,0 | 88,90 | | • | | | | |
| 260 x 5,0 | 13,12 | • | | | | | |
| 260 x 10,0 | 21,25 | | • | | | | |
| 260 x 12,0 | 26,49 | | • | | | | |
| 260 x 15,0 | 35,40 | | • | | | | |
| 260 x 30,0 | 61,35 | | • | | | | |
| 280 x 10 | 24,09 | | • | | | | |
| 280 x 15,0 | 35,40 | • | • | | | | |
| 280 x 30,0 | 63,60 | • | • | | | | |
| 285 x 20,0 | 45,90 | | • | | | | |
| 300 x 10,0 | 25,87 | | • | | | | |
| 300 x 15,0 | 35,57 | | • | | | | |
| 310 x 15,0 | 37,52 | | • | | | | |
| 310 x 20,0 | 51,74 | | • | | | | |
| 320 x 10,0 | 27,65 | • | | | | | |
| 350 x 10,0 | 30,33 | • | | | | | |



Finder du ikke det du søger, ring og forhør nærmere.

Vi tager forbehold for trykfejl og udgåede varer.

ALUMINIUM RØR - FIRKANT - REKTANGULÆR

FABRIKATIONSLENGDE 3000 – 6000mm

EN 485, 573 – 3, 755 – 1, 755 – 2, 755 – 8

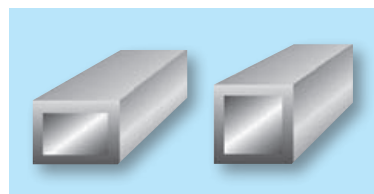

| Dim. mm | Teorivægt Pr. mtr. | AlMgSi0,5 F22 6060/63 T6/T66 | AlMgSi1,0 F28 6082 T6 | Dim. mm | Teorivægt Pr. mtr. | AlMgSi 0,5 F22 6060/63 T6/T66 | AlMgSi1,0 F28 6082 T6 |
|---------------|-----------------------|---------------------------------------|--------------------------------|---------------|-----------------------|--|--------------------------------|
| 10 x 10 x 1,0 | 0,10 | • | | 40 x 20 x 3,0 | 0,88 | • | |
| 10 x 10 x 1,5 | 0,15 | • | | 40 x 20 x 4,0 | 1,18 | • | |
| 15 x 15 x 1,0 | 0,16 | • | | 40 x 25 x 2,0 | 0,66 | • | |
| 15 x 15 x 1,5 | 0,23 | • | | 40 x 30 x 2,0 | 0,72 | • | |
| 15 x 15 x 2,0 | 0,32 | • | | 40 x 30 x 2,5 | 0,92 | • | |
| 20 x 10 x 2,0 | 0,29 | • | | 40 x 30 x 3,0 | 1,12 | • | |
| 20 x 15 x 2,0 | 0,35 | • | | 40 x 30 x 4,0 | 1,41 | • | |
| 20 x 20 x 1,5 | 0,30 | • | | 40 x 40 x 1,5 | 0,63 | • | |
| 20 x 20 x 2,0 | 0,39 | • | | 40 x 40 x 2,0 | 0,83 | • | |
| 20 x 20 x 3,0 | 0,55 | • | | 40 x 40 x 2,5 | 1,06 | • | |
| 25 x 10 x 2,0 | 0,34 | • | | 40 x 40 x 3,0 | 1,20 | • | |
| 25 x 15 x 2,0 | 0,40 | • | | 40 x 40 x 4,0 | 1,56 | • | |
| 25 x 20 x 2,0 | 0,45 | • | | 40 x 40 x 5,0 | 1,98 | • | |
| 25 x 25 x 1,5 | 0,38 | • | | 45 x 20 x 2,0 | 0,69 | • | |
| 25 x 25 x 2,0 | 0,52 | • | | 45 x 25 x 2,0 | 0,71 | • | |
| 25 x 25 x 3,0 | 0,72 | • | | 45 x 34 x 3,0 | 1,19 | • | |
| 30 x 10 x 1,5 | 0,33 | • | | 45 x 45 x 2,0 | 0,93 | • | |
| 30 x 15 x 1,5 | 0,36 | • | | 50 x 15 x 2,0 | 0,66 | • | |
| 30 x 15 x 2,0 | 0,46 | • | | 50 x 20 x 2,0 | 0,72 | • | |
| 30 x 20 x 2,0 | 0,50 | • | | 50 x 20 x 3,0 | 0,92 | • | |
| 30 x 20 x 3,0 | 0,66 | • | | 50 x 20 x 4,0 | 1,34 | • | |
| 30 x 25 x 2,0 | 0,51 | • | | 50 x 25 x 2,0 | 0,80 | • | |
| 30 x 30 x 2,0 | 0,61 | • | | 50 x 25 x 2,5 | 0,90 | • | |
| 30 x 30 x 3,0 | 0,88 | • | | 50 x 25 x 3,0 | 1,19 | • | |
| 30 x 30 x 4,0 | 1,08 | • | | 50 x 30 x 2,0 | 0,83 | • | |
| 34 x 20 x 3,0 | 0,82 | • | | 50 x 30 x 2,5 | 1,10 | • | |
| 34 x 34 x 3,0 | 1,06 | • | | 50 x 30 x 3,0 | 1,20 | • | |
| 35 x 15 x 2,0 | 0,56 | • | | 50 x 40 x 2,0 | 0,96 | • | |
| 35 x 17 x 2,0 | 0,56 | • | | 50 x 40 x 2,5 | 1,20 | • | |
| 35 x 20 x 2,0 | 0,60 | • | | 50 x 40 x 3,0 | 1,54 | • | |
| 35 x 25 x 1,5 | 0,58 | • | | 50 x 40 x 4,0 | 1,78 | • | |
| 35 x 25 x 2,0 | 0,61 | • | | 50 x 50 x 2,0 | 1,05 | • | |
| 35 x 35 x 2,0 | 0,75 | • | | 50 x 50 x 2,5 | 1,31 | • | |
| 35 x 35 x 3,0 | 1,21 | • | | 50 x 50 x 3,0 | 1,54 | • | |
| 40 x 10 x 2,0 | 0,50 | • | | 50 x 50 x 4,0 | 1,99 | • | |
| 40 x 15 x 1,5 | 0,42 | • | | 50 x 50 x 5,0 | 2,43 | • | |
| 40 x 15 x 2,0 | 0,56 | • | | 55 x 55 x 2,0 | 1,15 | • | |
| 40 x 20 x 2,0 | 0,61 | • | | 60 x 20 x 2,0 | 0,83 | • | |
| 40 x 20 x 2,5 | 0,81 | • | | 60 x 25 x 3,0 | 1,29 | • | |
| 60 x 30 x 2,0 | 0,93 | • | | 85 x 85 x 2,0 | 1,79 | • | |
| 60 x 30 x 3,0 | 1,32 | • | | 90 x 40 x 3,0 | 0,93 | • | |
| 60 x 40 x 2,0 | 1,04 | • | | 90 x 90 x 4,0 | 3,72 | • | |
| 60 x 40 x 2,5 | 1,30 | • | | 100 x 18x 2,0 | 1,30 | • | |
| 60 x 40 x 3,0 | 1,60 | • | | 100 x 20x 2,0 | 1,26 | • | |
| 60 x 40 x 4,0 | 1,99 | • | | 100 x 25x 2,0 | 1,34 | • | |
| 60 x 50 x 3,0 | 1,70 | • | | 100 x 30x 2,0 | 1,37 | • | |
| 60 x 60 x 2,0 | 1,30 | • | | 100 x 30x 3,0 | 2,18 | • | |
| 60 x 60 x 3,0 | 1,94 | • | | 100 x 40x 2,0 | 1,47 | • | |

Finder du ikke det du søger, ring og forhør nærmere.

Vi tager forbehold for trykfejl og udgåede varer.

ALUMINIUM RØR - FIRKANT - REKTANGULÆR

FABRIKATIONSLÆNGDE 3000 – 6000mm

EN 485, 573 – 3, 755 – 1, 755 – 2, 755 – 8

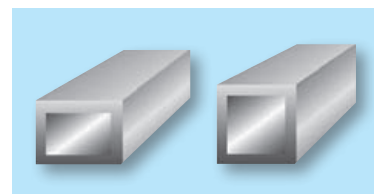

| Dim. mm | Teorivægt Pr. mtr. | AlMgSi0,5 F22 6060/63 T6/T66 | AlMgSi1,0 F28 6082 T6 | Dim. mm | Teorivægt Pr. mtr. | AlMgSi 0,5 F22 6060/63 T6/T66 | AlMgSi1,0 F28 6082 T6 |
|----------------|-----------------------|---------------------------------------|--------------------------------|----------------|-----------------------|--|--------------------------------|
| 60 x 60 x 4,0 | 2,42 | • | | 100 x 50 x 3,0 | 2,36 | • | |
| 65 x 65 x 2,0 | 1,36 | • | | 100 x 50 x 4,0 | 3,07 | • | |
| 65 x 65 x 2,5 | 1,68 | • | | 100 x 50 x 5,0 | 3,78 | • | |
| 70 x 20 x 2,0 | 0,93 | • | | 100 x 60 x 2,0 | 1,69 | • | |
| 70 x 25 x 2,5 | 1,22 | • | | 100 x 60 x 2,5 | 2,06 | • | |
| 70 x 30 x 2,0 | 1,04 | • | | 100 x 60 x 3,0 | 2,50 | • | |
| 70 x 40 x 3,0 | 1,52 | • | | 100 x 60 x 4,0 | 3,40 | • | |
| 70 x 70 x 2,0 | 1,50 | • | | 100 x 80 x 3,0 | 2,89 | • | |
| 70 x 70 x 4,0 | 2,86 | • | | 100 x100 x 2,0 | 2,16 | • | |
| 75 x 50 x 3,0 | 1,93 | • | | 100 x100 x 3,0 | 3,19 | • | |
| 80 x 20 x 2,0 | 1,08 | • | | 100 x100 x 4,0 | 4,15 | • | |
| 80 x 20 x 2,5 | 1,28 | • | | 100 x100 x 5,0 | 5,19 | • | |
| 80 x 30 x 2,0 | 1,15 | • | | 100 x100 x 6,0 | 6,14 | • | |
| 80 x 30 x 3,0 | 1,71 | • | | 100 x100 x 10 | 9,70 | • | |
| 80 x 30 x 4,0 | 2,43 | • | | 110 x 60 x 4,0 | 3,50 | • | |
| 80 x 40 x 2,0 | 1,28 | • | | 120 x 18 x 2,0 | 1,46 | • | |
| 80 x 40 x 2,5 | 1,60 | • | | 120 x 20 x 2,0 | 1,54 | • | |
| 80 x 40 x 3,0 | 1,85 | • | | 120 x 30 x 2,0 | 1,60 | • | |
| 80 x 40 x 4,0 | 2,40 | • | | 120 x 30 x 3,0 | 2,43 | • | |
| 80 x 50 x 2,0 | 1,37 | • | | 120 x 40 x 2,0 | 1,69 | • | |
| 80 x 50 x 3,0 | 1,93 | • | | 120 x 40 x 2,5 | | • | |
| 80 x 50 x 4,0 | 2,64 | • | | 120 x 40 x 4,0 | 3,29 | • | |
| 80 x 60 x 3,0 | 2,18 | • | | 120 x 50 x 2,0 | 1,80 | • | |
| 80 x 60 x 4,0 | 3,03 | • | | 120 x 50 x 4,0 | 3,64 | • | |
| 80 x 80 x 2,0 | 1,72 | • | | 120 x 60 x 3,0 | 1,72 | • | |
| 80 x 80 x 3,0 | 2,50 | • | | 120 x 60 x 4,0 | 3,70 | • | |
| 80 x 80 x 4,0 | 3,30 | • | | 120 x 80 x 3,0 | 3,31 | • | |
| 80 x 80 x 5,0 | 4,25 | • | | 120 x120 x 2,5 | 3,19 | • | |
| 80 x 80 x 6,0 | 5,17 | • | | 120 x120 x 4,0 | 3,31 | • | |
| 85 x 85 x 2,0 | 1,79 | • | | 120 x120 x 5,0 | 6,40 | • | |
| 100 x40 x 3,0 | 2,28 | • | | 130 x 30 x 3,0 | 2,50 | • | |
| 100 x40 x 4,0 | 2,94 | • | | 130 x 50 x 4,0 | 3,71 | • | |
| 100 x50 x 2,0 | 1,60 | • | | 140 x 18 x 2,0 | 1,67 | • | |
| 140 x20 x 3,0 | 2,49 | • | | 150 x150 x 5,0 | 7,90 | • | |
| 140 x40 x 3,0 | 2,91 | • | | 160 x 60 x 4,0 | 4,71 | • | |
| 140 x40 x 4,0 | | • | | 160 x 60 x 5,0 | 5,67 | • | |
| 140 x80 x 4,0 | 4,58 | • | | 170 x 70 x 4,0 | 5,02 | • | |
| 150 x30 x 2,0 | 1,91 | • | | 180 x 18 x 2,0 | 2,15 | • | |
| 150 x40 x 4,0 | 3,92 | • | | 180 x 40 x 4,0 | 4,58 | • | |
| 150 x50 x 4,0 | 4,15 | • | | 180 x 50 x 4,0 | 5,04 | • | |
| 150 x50 x 6,0 | 6,40 | • | | 180 x 60 x 3,0 | 3,72 | • | |
| 150 x60 x 3,0 | 3,31 | • | | 200 x 18 x 2,0 | 2,36 | • | |
| 150 x60 x 5,0 | 5,53 | • | | 200 x 50 x 4,0 | 5,25 | • | |
| 150 x100 x 3,0 | 3,95 | • | | 200 x100 x 4,0 | 6,48 | • | |
| 150 x120 x 5,0 | 7,10 | • | | 240 x100 x 4,0 | 7,18 | • | |
| | | | | 300 x 50 x 4,0 | 7,50 | • | |

Finder du ikke det du søger, ring og forhør nærmere.

Vi tager forbehold for trykfejl og udgåede varer.

Vi tager forbehold for trykfejl og udgåede varer.

ALUMINIUM LEGERINGER TIL SPÅNTAGENDE BEARBEJDNING

LEGERINGSSAMMENSÆTNING: EN AW – 6063 - 6060

| Si | Fe | Cu | Mn | Mg | Cr | Zn | Andre | Al |
|-----------|------|-----|-----|------------|------|------|-------|------|
| 0,2 – 0,6 | 0,35 | 0,1 | 0,1 | 0,45 – 0,9 | 0,10 | 0,10 | 0,30 | Rest |

SPECIELLE EGENSKABER:

Gode svejseegenskaber, velegnet til anodisering.

LEGERINGSSAMMENSÆTNING: EN AW – 6082

| Si | Fe | Cu | Mn | Mg | Cr | Zn | Andre | Al |
|-----------|-----|-----|-----------|-----------|------|-----|-------|------|
| 0,7 – 1,3 | 0,5 | 0,1 | 0,4 – 1,0 | 0,6 – 1,2 | 0,25 | 0,2 | 0,25 | Rest |

SPECIELLE EGENSKABER:

Gode svejseegenskaber, høj korrosionsbestandighed, velegnet til anodisering.

LEGERINGSSAMMENSÆTNING: EN AW – 2007

| Si | Fe | Cu | Mn | Mg | Cr | Ni | Zn | Andre | Al |
|-----|-----|-----------|----------|-----------|-----|-----|-----|-------|------|
| 0,8 | 0,8 | 3,3 – 4,6 | 0,5 -1,0 | 0,4 – 1,8 | 0,1 | 0,2 | 0,2 | 0,5 | Rest |

SPECIELLE EGENSKABER:

Bore drejekvalitet, kortspånet, velegnet til bearbejdning.

LEGERINGSSAMMENSÆTNING: EN AW – 6012 / 6026

| Leg. | Si | Fe | Cu | Mn | Mg | Cr | Zn | Bi | Pb | Sn | Andre | Al |
|------|---------|-----|---------|----------|----------|-----|-----|---------|----------|-----|-------|------|
| 6012 | 0,6-1,4 | 0,5 | 0,1 | 0,4 -1,0 | 0,6 -1,2 | 0,3 | 0,3 | 0,7 | 0,4 -2,0 | | 0,35 | Rest |
| 6026 | 0,6-1,4 | 0,7 | 0,2-0,5 | 0,2 -1,0 | 0,6 -1,2 | 0,3 | 0,3 | 0,5-1,5 | 0,4 | 0,5 | 0,2 | Rest |

SPECIELLE EGENSKABER:

Bore drejekvalitet, kortspånet, velegnet til anodisering, høj styrke.

6026: Blyindhold iht. RoHs direktivet.

LEGERINGSSAMMENSÆTNING: EN AW – 2011

| Si | Fe | Cu | Mn | Mg | Cr | Ni | Zn | Bi | Pb | Andre | Al |
|-----|-----|-----------|----|----|----|----|-----|-----------|-----------|-------------|------|
| 0,4 | 1,7 | 5,0 – 6,0 | | | | | 0,3 | 0,2 – 0,6 | 0,2 – 0,4 | 0,05 – 0,15 | Rest |

SPECIELLE EGENSKABER:

Kortspånet, blank overflade, kan beskyttelsesanodiseres.

2011: Blyindhold iht. RoHs direktivet.

Generelt forbehold: Vi stiller ingen garanti ifm. ensartethed af overfladen efter en anodisering.

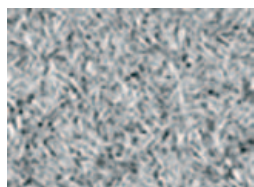

EN AW 2011



EN AW 6012 / 6026



EN AW 6082

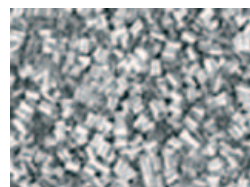

EN AW 2007

Finder du ikke det du søger, ring og forhør nærmere.

Vi tager forbehold for trykfejl og udgåede varer.

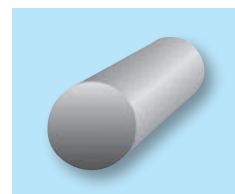

ALUMINIUM STÆNGER - RUNDE

FABRIKATIONSLÆNGDE 3000 – 6000mm

EN 573 - 3, 754 - 1, 754 - 2, 754 - 3, 755 - 1, 755 - 2, 755 - 3

| Dim | Teori Vægt pr/m | AlMg3 F 18 5754 H112 | AlMgSi0,5 F 22 6060 T66 | AlMgSi1 F 28 6082 T6 | AlMg4,5Mn F/W 27 5083 H111 | AlMgSiPb F 28 6012 T6 Bore/dreje | AlCuBiPb F 37 2011 T6 Bore/dreje | AlCuMgPb F 37 2007 T4 Bore/dreje | AlZnMgCu0,5 F 49 7022 T6 | AlZnMgCu1,5 F 52 7075 T6 |
|------|-----------------------|-------------------------------|----------------------------------|-------------------------------|-------------------------------------|--|--|--|-----------------------------------|-----------------------------------|
| 3,0 | 0,02 | | | | | | • | | | |
| 4,0 | 0,04 | | • | | | | • | | | |
| 5,0 | 0,06 | | • | | | • | • | | | |
| 6,0 | 0,08 | | • | | | • | • | | | |
| 7,0 | 0,11 | | | | | • | • | | | |
| 8,0 | 0,15 | | • | • | | • | • | | | |
| 9,0 | 0,19 | | | • | | • | • | • | | |
| 10,0 | 0,22 | • | • | • | | • | • | • | • | • |
| 11,0 | 0,28 | | | | | • | • | | | |
| 12,0 | 0,33 | • | • | • | • | • | • | • | | • |
| 13,0 | 0,38 | | • | • | | • | • | | | |
| 14,0 | 0,44 | | • | • | | • | • | • | | |
| 15,0 | 0,50 | • | • | • | | • | | • | | • |
| 16,0 | 0,58 | • | • | • | • | • | | • | | • |
| 17,0 | 0,65 | • | | • | | | | • | | • |
| 18,0 | 0,73 | • | • | • | • | • | | • | | • |
| 19,0 | 0,81 | | • | • | | • | | • | | |
| 20,0 | 0,89 | • | • | • | | • | | • | | • |
| 21,0 | 1,00 | | • | • | | • | | • | | |
| 22,0 | 1,08 | • | • | • | | • | | • | | • |
| 23,0 | 1,19 | | | • | | • | | • | | |
| 24,0 | 1,29 | | • | • | | • | | • | | |
| 25,0 | 1,38 | • | • | • | • | • | | • | • | • |
| 26,0 | 1,51 | | • | • | | • | | • | | • |
| 27,0 | 1,63 | | | • | | • | | • | | |
| 28,0 | 1,76 | | • | • | | • | | • | | • |
| 29,0 | 1,89 | | | • | | | | • | | |
| 30,0 | 1,98 | • | • | • | • | • | | • | • | • |
| 31,0 | 2,15 | | | | | | | • | | |
| 32,0 | 2,29 | • | • | • | | • | • | • | | • |
| 33,0 | 2,44 | | | • | | • | | • | | • |
| 34,0 | 2,59 | | | • | | • | | • | | |
| 35,0 | 2,79 | • | • | • | | • | | • | • | • |
| 36,0 | 2,90 | | • | • | | • | | • | | • |
| 37,0 | 3,01 | | | | | | | • | | |
| 38,0 | 3,23 | | • | • | | • | | • | | • |
| 39,0 | 3,35 | | | | | | | • | | |
| 40,0 | 3,60 | • | • | • | • | • | | • | • | • |
| 41,0 | 3,78 | | | | | | | • | | |
| 42,0 | 3,95 | | • | • | | • | | • | | • |
| 43,0 | 4,07 | | | | | • | • | | | |
| 44,0 | 4,10 | | | • | | | | • | | |
| 45,0 | 4,60 | • | • | • | | • | | • | | • |
| 46,0 | 4,65 | | | | | • | | | | |
| 48,0 | 5,06 | | | • | | • | • | • | | |
| 50,0 | 5,50 | • | • | • | • | • | • | • | • | • |
| 52,0 | 5,95 | | | • | | • | | • | | |
| 55,0 | 6,80 | • | • | • | | • | • | • | | • |

• = Lager

Finder du ikke det du søger, ring og forhør nærmere.

Vi tager forbehold for trykfejl og udgåede varer.

ALUMINIUM STÆNGER - RUNDE

FABRIKATIONS LÆNGDE 3000 - 6000mm

EN 573 - 3, 754 - 1, 754 - 2, 754 - 3, 755 - 1, 755 - 2, 755 - 3

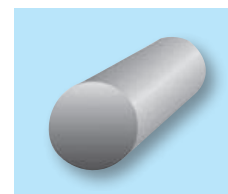

| Dim | Teori Vægt pr/m | AlMg3 F 18 5754 H112 | AlMgSi0,5 F 22 6060 T66 | AlMgSi1 6082 T6 | AlMg4,5Mn F/W 27 5083 H111 | AlMgSiPb F 28 6012 T6 Bore/dreje | AlCuBiPb F 37 2011 T6 Bore/dreje | AlCuMgPb F 37 2007 T4 Bore/dreje | AlZnMgCu0,5 F 49 7022 T6 | AlZnMgCu1,5 F 52 7075 T6 |
|-------|-----------------------|-------------------------------|----------------------------------|-----------------------|-------------------------------------|--|--|--|-----------------------------------|-----------------------------------|
| 56,0 | 7,10 | | | • | | • | | • | | |
| 58,0 | 7,40 | | | | | | | • | | |
| 60,0 | 8,05 | • | • | • | | • | • | • | • | • |
| 62,0 | 8,45 | | | | | | | • | | |
| 63,0 | 8,73 | | | • | • | | | • | | • |
| 65,0 | 9,47 | • | • | • | • | • | • | • | • | • |
| 67,0 | 10,07 | | | | | | | • | | |
| 70,0 | 10,70 | • | • | • | | • | • | • | • | • |
| 72,0 | 11,54 | | | • | | | | | | |
| 75,0 | 12,60 | • | • | • | • | • | • | • | | • |
| 80,0 | 14,20 | • | • | • | • | • | • | • | • | • |
| 82,0 | 14,86 | | | | | | | • | | |
| 85,0 | 16,20 | • | | • | | • | • | • | | • |
| 90,0 | 18,10 | • | • | • | • | • | • | • | | • |
| 95,0 | 20,20 | • | | • | • | • | • | • | | |
| 100,0 | 22,40 | • | • | • | • | • | • | • | • | • |
| 105,0 | 24,70 | | • | • | | • | • | • | | |
| 110,0 | 27,10 | • | • | • | • | • | • | • | • | • |
| 115,0 | 29,60 | • | • | • | | | • | • | • | • |
| 120,0 | 32,10 | • | • | • | • | • | • | • | • | • |
| 125,0 | 35,00 | • | | • | | • | | • | | • |
| 130,0 | 37,50 | • | | • | • | • | • | • | • | • |
| 135,0 | 40,65 | • | | • | | | | • | | • |
| 140,0 | 43,80 | • | | • | • | • | • | • | • | • |
| 145,0 | 47,20 | • | | • | • | • | | • | • | • |
| 150,0 | 50,10 | • | | • | • | • | • | | • | • |
| 155,0 | 53,47 | | | | | | | • | | |
| 160,0 | 57,10 | • | • | • | • | • | • | • | • | • |
| 165,0 | 60,90 | | | • | | | | | | |
| 170,0 | 64,70 | • | | • | • | | • | • | • | • |
| 180,0 | 72,50 | • | | • | • | • | • | • | • | • |
| 185,0 | 76,90 | | | • | • | | | | | • |
| 190,0 | 81,30 | | | • | • | | • | • | • | • |
| 200,0 | 89,50 | • | | • | • | • | • | • | • | • |
| 210,0 | 98,40 | • | | • | | • | | • | • | • |
| 220,0 | 108,40 | • | | • | • | • | | • | | • |
| 230,0 | 118,40 | | | • | | • | | • | • | • |
| 240,0 | 128,90 | • | | • | • | | | • | | • |
| 250,0 | 136,60 | • | | • | • | | | • | • | • |
| 255,0 | 149,71 | | | | | • | | | | |
| 260,0 | 151,40 | • | | • | • | | | • | • | • |
| 270,0 | 168,34 | | | | • | | | • | • | • |
| 280,0 | 175,60 | • | | • | • | | | • | | • |
| 290,0 | 188,80 | | | | | | | • | | • |
| 300,0 | 202,00 | • | | • | • | | | • | • | • |
| 310,0 | 215,00 | | | • | | • | | • | | |
| 320,0 | 229,00 | | | • | • | | | • | | • |
| 330,0 | 244,00 | | | • | | | | • | | • |
| 340,0 | 259,00 | | | • | | | | • | | • |

Finder du ikke det du søger, ring og forhør nærmere.

Vi tager forbehold for trykfejl og udgåede varer.

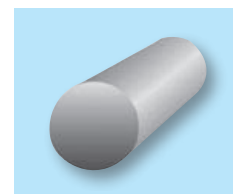

ALUMINIUM STÆNGER - RUNDE

FABRIKATIONSLÆNGDE 3000 – 6000mm

EN 573 - 3, 754 - 1, 754 - 2, 754 - 3, 755 - 1, 755 - 2, 755 - 3

| Dim | Teori Vægt pr/m | AlMg3 F 18 5754 H112 | AlMgSi0,5 F 22 6060 T66 | AlMgSi1 6082 T6 | AlMg4,5Mn F/W 27 5083 H111 | AlMgSiPb F 28 6012 T6 Bore/dreje | AlCuBiPb F 37 2011 T6 Bore/dreje | AlCuMgPb F 37 2007 T4 Bore/dreje | AlZnMgCu0,5 F 49 7022 T6 | AlZnMgCu1,5 F 52 7075 T6 |
|-----|-----------------------|-------------------------------|----------------------------------|-----------------------|-------------------------------------|--|--|--|-----------------------------------|-----------------------------------|
|-----|-----------------------|-------------------------------|----------------------------------|-----------------------|-------------------------------------|--|--|--|-----------------------------------|-----------------------------------|

| | | | | | | | | | | |
|-------|--------|--|---|---|---|---|--|---|---|---|
| 350,0 | 274,00 | | | • | • | | | • | • | • |
| 355,0 | 283,00 | | | | | • | | • | | |
| 360,0 | 290,00 | | | • | • | | | • | | • |
| 370,0 | 301,10 | | | • | | | | • | | |
| 380,0 | 323,00 | | | • | • | | | • | | • |
| 400,0 | 358,00 | | • | • | • | | | • | • | • |
| 410,0 | 362,20 | | | • | | • | | | | |
| 430,0 | 414,00 | | | • | | | | • | | |
| 480,0 | 515,00 | | | | • | | | • | | |
| 500,0 | 560,00 | | | | • | | | • | | |
| 510,0 | 591,00 | | | • | | | | | | |
| 550,0 | 669,00 | | | | | | | • | | |
| 600,0 | 796,40 | | | | | | | • | | |
| 650,0 | 936,00 | | | | | | | • | | |



Finder du ikke det du søger, ring og forhør nærmere.

Vi tager forbehold for trykfejl og udgåede varer.

ALUMINIUM STÆNGER - RUNDE - EN AW 6026

BORE-DREJEKVALITET

FABRIKATIONSLÆNGDE 3000 – 3500mm

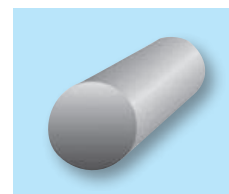

| Dim mm | Vægt kg/m | | Dim mm | Vægt kg/m | | Dim mm | Vægt kg/m | |
|-----------|--------------|---|-----------|--------------|---|-----------|--------------|---|
| 4 | 0,04 | x | 26 | 1,49 | x | 80 | 14,08 | • |
| 5 | 0,06 | x | 28 | 1,73 | x | 85 | 15,92 | x |
| 6 | 0,08 | x | 30 | 1,98 | • | 90 | 17,84 | • |
| 8 | 0,14 | x | 32 | 2,26 | • | 95 | 19,13 | x |
| 10 | 0,22 | x | 35 | 2,70 | • | 100 | 22,03 | • |
| 12 | 0,32 | • | 38 | 3,18 | • | 110 | 26,65 | • |
| 13 | 0,37 | x | 40 | 3,52 | • | 120 | 31,72 | • |
| 14 | 0,43 | x | 42 | 3,87 | x | 130 | 37,23 | • |
| 15 | 0,50 | • | 45 | 4,46 | • | 140 | 41,60 | • |
| 16 | 0,56 | x | 50 | 5,51 | • | 150 | 47,70 | • |
| 18 | 0,71 | • | 55 | 6,66 | • | 160 | 54,31 | • |
| 20 | 0,88 | • | 60 | 7,93 | x | 180 | 68,70 | • |
| 22 | 1,07 | • | 65 | 9,31 | • | 200 | 84,80 | • |
| 24 | 1,27 | x | 70 | 10,79 | • | | | |
| 25 | 1,38 | • | 75 | 12,38 | x | | | |

x VÆRKSLAGER

• LAGER

ALUMINIUM STÆNGER - FIRKANT

FABRIKATIONS LÆNGDE 3000 – 6000mm

EN 573 – 3,, 754 – 1, 754 – 2, 754 – 4, 755 – 1, 755 – 2, 755 – 4

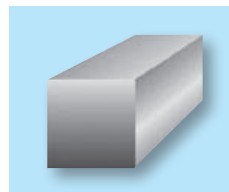

| Diameter mm | Teorivægt Pr. meter | AlMg3 F 18 5754 O/H111 | AlMgSi0,5 F 18 6060 T66 | AlMgSi1,0 F 28-31 6082 T6 | AlMgSiPb F 28 6012 T6 | AlCuMgPb F 37 2007 T4 | AlCuBiPb F 37 2011 T6 | AlZnMgCu1,5 F 50-52 7075 T6 |
|----------------|------------------------|---------------------------------|----------------------------------|------------------------------------|--------------------------------|--------------------------------|--------------------------------|--------------------------------------|
| 5,0 | 0,07 | | • | | | | | |
| 6,0 | 0,11 | | • | | | • | | |
| 8,0 | 0,18 | | • | • | | | | |
| 10,0 | 0,27 | | • | • | • | | • | |
| 12,0 | 0,39 | | • | • | | | • | |
| 14,0 | 0,55 | | • | | | | • | |
| 15,0 | 0,61 | | • | • | | | • | |
| 16,0 | 0,69 | | • | | | | • | |
| 18,0 | 0,88 | | • | | | • | | |
| 19,0 | 0,98 | | | • | | | | |
| 20,0 | 1,08 | • | • | • | • | • | | |
| 22,0 | 1,41 | | • | • | | • | | |
| 24,0 | 1,56 | | • | | | | | |
| 25,0 | 1,69 | | • | • | • | • | | |
| 28,0 | 2,26 | | | | | • | | |
| 30,0 | 2,52 | • | • | • | • | • | • | |
| 32,0 | 2,90 | | • | • | | • | | |
| 35,0 | 3,33 | | • | • | | • | | |
| 36,0 | 3,63 | | | • | | • | • | |
| 40,0 | 4,48 | • | • | • | • | • | | |
| 45,0 | 5,47 | | • | • | • | • | | |
| 50,0 | 6,80 | • | • | • | • | • | | |
| 55,0 | 8,20 | | • | | • | • | | |
| 60,0 | 9,72 | • | • | • | • | • | | |
| 65,0 | 11,80 | | • | • | | • | | |
| 70,0 | 13,23 | | • | • | • | • | | |
| 75,0 | 15,30 | | | • | | • | | |
| 80,0 | 17,30 | • | • | • | • | • | | |
| 85,0 | 20,30 | | | • | | • | | |
| 90,0 | 22,96 | | • | • | • | • | | |
| 95,0 | | | | | | • | | |
| 100,0 | 27,00 | • | • | • | • | • | | • |
| 110,0 | 33,00 | | | • | | • | | |
| 120,0 | 39,00 | | • | • | • | • | | |
| 130,0 | 47,30 | | • | • | | • | | |
| 135,0 | | | | • | | • | | |
| 140,0 | 54,90 | | • | • | | • | | |
| 145,0 | | | | | | • | | |
| 150,0 | 63,00 | | • | • | | • | | |
| 160,0 | 69,90 | | | • | | • | | |
| 180,0 | 90,70 | | | • | | • | | |
| 200,0 | 112,00 | | | • | | • | | |
| 220,0 | | | | | | • | | |

Finder du ikke det du søger, ring og forhør nærmere.

Vi tager forbehold for trykfejl og udgåede varer.

ALUMINIUM STÆNGER - SEKSKANT

FABRIKATIONS LÆNGDE 3000 – 6000mm

EN 573 - 3, 754 - 1, 754 - 2, 754 - 6, 755 - 1, 755 - 2, 755 - 6

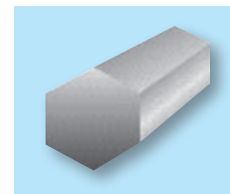

| Dim. mm | Teorivægt Pr. meter | AlMgSi1,0 F 28-31 6082 T6 | AlMgSiPb F 28 6012 T6 | AlCuMgPb F 37 2007 T4 | AlCuBiPb 2011 T6 | Dim. mm | Teorivægt Pr. meter | AlMgSi1,0 6082 T6 | AlMgSiPb 6012 T6 | AlCuMgPb 2007 T4 | AlCuBiPb 2011 T6 |
|------------|------------------------|------------------------------------|--------------------------------|--------------------------------|------------------------|------------|------------------------|-------------------------|------------------------|------------------------|------------------------|
| 6,0 | 0,09 | | | | • | 22,0 | 1,20 | • | • | • | |
| 10,0 | 0,25 | | • | | • | 24,0 | 1,42 | • | • | • | |
| 11,0 | 0,29 | | • | | • | 27,0 | 1,80 | • | • | • | |
| 12,0 | 0,35 | | • | | • | 30,0 | 2,40 | • | | • | |
| 13,0 | 0,36 | • | • | | • | 32,0 | 2,60 | • | • | • | |
| 14,0 | 0,48 | • | • | | • | 36,0 | 3,20 | | • | • | |
| 15,0 | 0,55 | • | | | | 41,0 | 3,93 | • | | • | |
| 17,0 | 0,72 | • | • | | • | 46,0 | 5,13 | | • | • | |
| 18,0 | 0,76 | | | | • | 50,0 | 6,06 | • | | • | |
| 19,0 | 0,89 | • | • | • | | 55,0 | 7,00 | | | • | |
| | | | | | | 60,0 | 8,73 | | | • | |
| | | | | | | 65,0 | 10,36 | | | • | |
| | | | | | | 70,0 | 11,88 | | | • | |
| | | | | | | 80,0 | 15,52 | | | • | |

ALUMINIUM PROFIL - FLAD

FABRIKATIONS LÆNGDE 3000 – 6000mm

EN 573 - 3, 755 - 1, 755 - 2, 755 - 5

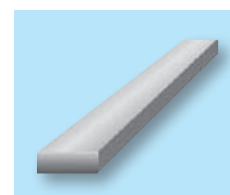

| Bredde x tykkelse | Teorivægt Pr. meter | E-Al99,5 F 28-31 1350 H 14 | AlMgSi0,5 F 22 6060/6063 T6/T66 | E-AlMgSi0,5 F 37 6101A T6 | AlMg3 5754 H 112 | AlMg4,5Mn 5083 0 | AlMgSi1,0 6082 T6 | AlCuMgPb 2007 T4 | AlCuBiPb 2011 T6 |
|----------------------|------------------------|-------------------------------------|--|------------------------------------|------------------------|------------------------|-------------------------|------------------------|------------------------|
| 8 x 3,0 | 0,07 | | • | | | | | | |
| 10 x 2,0 | 0,06 | | • | | | | | | |
| 10 x 3,0 | 0,09 | | • | | | | | • | |
| 10 x 4,0 | 0,11 | | • | | | | | | |
| 10 x 5,0 | 0,14 | | • | | | | | • | |
| 10 x 6,0 | 0,16 | | • | | | | | | |
| 10 x 8,0 | 0,22 | | • | | | | | • | |
| 12 x 2,0 | 0,08 | | • | | | | | | |
| 12 x 3,0 | 0,10 | | • | | | | | | |
| 12 x 4,0 | 0,13 | | • | | | | | | • |
| 12 x 5,0 | 0,16 | | • | | | | | | |
| 12 x 6,0 | 0,19 | | • | | | | | | |
| 12 x 8,0 | 0,26 | | • | | | | | | |
| 12 x10,0 | 0,32 | | • | | | | | • | |
| 15 x 2,0 | 0,09 | | • | | | | | | |
| 15 x 3,0 | 0,13 | | • | | | | • | | |
| 15 x 4,0 | 0,17 | | • | | | | | | |
| 15 x 5,0 | 0,21 | | • | | | | | • | |
| 15 x 6,0 | 0,24 | | • | | | | | | • |
| 15 x 8,0 | 0,33 | | • | | | | | • | |
| 15 x10,0 | 0,41 | | • | | | | | • | |

• = Lager

Finder du ikke det du søger, ring og forhør nærmere.

Vi tager forbehold for trykfejl og udgåede varer.

ALUMINIUM PROFIL - FLAD

FABRIKATIONSLÆNGDE 3000 – 6000mm

EN 573 - 3, 755 - 1, 755 - 2, 755 - 5

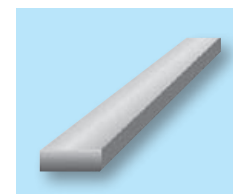

| Bredde x tykkelse | Teorivægt Pr. meter | E-Al99,5 F 10 | AlMgSi0,5 F 22 | E-AlMgSi0,5 F 17/F 22 | AlMg3 F18/W18 | AlMg4,5Mn F27/W27 | AlMgSi1,0 F 28-30 | AlCuMgPb F 37 | AlCuBiPb F 37 |
|-------------------|------------------------|------------------|---------------------|--------------------------|------------------|----------------------|----------------------|------------------|------------------|
| | | 1350 H 14 | 6060/6063 T6/T66 | 6101A T6 | 5754 H 112 | 5083 0 | 6082 T6 | 2007 T4 | 2011 T6 |

| | | | | | | | | | |
|-----------|------|---|---|--|---|--|---|---|--|
| 15 x 12,0 | 0,49 | | | | | | | • | |
| 18 x 2,0 | 0,11 | | • | | | | | | |
| 18 x 4,0 | 0,20 | | • | | | | | | |
| 18 x 5,0 | 0,24 | | • | | | | | | |
| 18 x 8,0 | 0,40 | | • | | | | | | |
| 18 x 10,0 | 0,51 | | • | | | | | | |
| 20 x 2,0 | 0,11 | | • | | | | | | |
| 20 x 3,0 | 0,17 | | • | | | | | | |
| 20 x 4,0 | 0,22 | | • | | | | | | |
| 20 x 5,0 | 0,27 | | • | | • | | • | • | |
| 20 x 6,0 | 0,33 | | • | | | | | • | |
| 20 x 8,0 | 0,44 | | • | | | | | • | |
| 20 x 10,0 | 0,54 | | • | | | | • | • | |
| 20 x 12,0 | 0,65 | | • | | | | | • | |
| 20 x 15,0 | 0,81 | | • | | | | • | • | |
| 20 x 18,0 | 0,97 | | | | | | | • | |
| 25 x 2,0 | 0,14 | | • | | | | | | |
| 25 x 3,0 | 0,21 | | • | | | | | | |
| 25 x 4,0 | 0,27 | | • | | | | • | | |
| 25 x 5,0 | 0,36 | | • | | | | • | • | |
| 25 x 6,0 | 0,41 | | • | | | | | • | |
| 25 x 8,0 | 0,54 | | • | | | | • | • | |
| 25 x 10,0 | 0,68 | | • | | | | • | • | |
| 25 x 12,0 | 0,81 | | • | | | | • | • | |
| 25 x 15,0 | 1,02 | | • | | | | • | • | |
| 25 x 20,0 | 1,35 | | • | | | | • | • | |
| 30 x 2,0 | 0,17 | | • | | | | | | |
| 30 x 3,0 | 0,25 | • | • | | | | | | |
| 30 x 4,0 | 0,33 | | • | | | | | | |
| 30 x 5,0 | 0,41 | | • | | • | | • | • | |
| 30 x 6,0 | 0,49 | | • | | | | • | | |
| 30 x 8,0 | 0,65 | | • | | • | | • | • | |
| 30 x 10,0 | 0,81 | | • | | | | • | • | |
| 30 x 12,0 | 0,98 | | • | | | | • | • | |
| 30 x 15,0 | 1,22 | | • | | | | • | • | |
| 30 x 20,0 | 1,62 | | • | | | | • | • | |
| 30 x 25,0 | 2,03 | | • | | | | • | • | |
| 35 x 2,0 | 0,20 | | • | | | | | | |
| 35 x 3,0 | 0,29 | | • | | | | | | |
| 35 x 4,0 | 0,38 | | • | | | | • | | |
| 35 x 5,0 | 0,48 | | • | | | | | | |
| 35 x 6,0 | 0,60 | | • | | | | | | |
| 35 x 8,0 | 0,76 | | • | | | | | • | |
| 35 x 10,0 | 0,95 | | • | | | | | • | |
| 35 x 12,0 | 1,14 | | • | | | | • | • | |

Finder du ikke det du søger, ring og forhør nærmere.

Vi tager forbehold for trykfejl og udgåede varer.

ALUMINIUM PROFIL - FLAD

FABRIKATIONSLÆNGDE 3000 – 6000mm

EN 573 - 3, 755 - 1, 755 - 2, 755 - 5

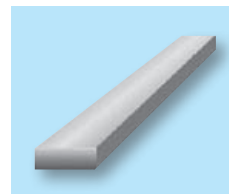

| Bredde x tykkelse | Teorivægt Pr. meter | E-Al99,5 F 8 1350 H 14 | AlMgSi0,5 F 22 6060 T6/T66 | E-AlMgSi0,5 F 17/F 22 6101A T6 | AlMg3 F18/W18 5754 H 112 | AlMg4,5Mn F27/W27 5083 0 | AlMgSi1,0 F 28-30 6082 T6 | AlCuMgPb F 37 2007 T4 | AlCuBiPb F 37 2011 T6 |
|----------------------|------------------------|-------------------------------------|---|---|---------------------------------------|---------------------------------------|--|------------------------------------|------------------------------------|
| 35 x 15,0 | 1,42 | | • | | | | • | • | |
| 35 x 20,0 | 1,89 | | • | | | | • | • | |
| 35 x 25,0 | 2,36 | | • | | | | | • | |
| 35 x 30,0 | 2,84 | | | | | | | • | |
| 40 x 2,0 | 0,22 | | • | | | | | | |
| 40 x 3,0 | 0,33 | | • | | | • | | | |
| 40 x 4,0 | 0,44 | | • | | | • | • | | |
| 40 x 5,0 | 0,54 | • | • | | | | • | • | |
| 40 x 6,0 | 0,65 | | • | | | | • | • | |
| 40 x 8,0 | 0,87 | • | • | | • | | • | • | |
| 40 x 10,0 | 1,08 | • | • | | | • | • | • | |
| 40 x 12,0 | 1,30 | | • | | | | • | • | |
| 40 x 15,0 | 1,62 | | • | | | | • | • | |
| 40 x 20,0 | 2,16 | | • | | | | • | • | |
| 40 x 25,0 | 2,71 | | • | | | | • | • | |
| 40 x 30,0 | 3,24 | | • | | | | • | • | |
| 40 x 35,0 | 3,78 | | | | • | | | • | |
| 45 x 3,0 | 0,36 | | • | | | | | | |
| 45 x 4,0 | 0,51 | | • | | | | | | |
| 45 x 5,0 | 0,61 | | • | | | | | | |
| 45 x 8,0 | 0,97 | | • | | | | | • | |
| 45 x 10,0 | 1,22 | | • | | | | | • | |
| 45 x 12,0 | 1,46 | | | | | | | • | |
| 45 x 15,0 | 1,82 | | • | | | | | • | |
| 45 x 20,0 | 2,43 | | • | | | | | • | |
| 45 x 25,0 | 3,04 | | • | | | | | • | |
| 45 x 30,0 | 3,83 | | • | | | | | • | |
| 50 x 2,0 | 0,27 | | • | | | | | | |
| 50 x 3,0 | 0,41 | | • | | | | | | |
| 50 x 4,0 | 0,54 | | • | | | | | | |
| 50 x 5,0 | 0,68 | • | • | | | | • | • | |
| 50 x 6,0 | 0,81 | | • | | | | • | • | |
| 50 x 8,0 | 1,08 | | • | | | | • | • | |
| 50 x 10,0 | 1,35 | • | • | | | | • | • | |
| 50 x 12,0 | 1,62 | | • | | | | • | • | |
| 50 x 15,0 | 2,05 | | • | | | | • | • | |
| 50 x 18,0 | 2,62 | | • | | | | | | |
| 50 x 20,0 | 2,70 | | • | | | | • | • | |
| 50 x 25,0 | 3,38 | | • | | | | • | • | |
| 50 x 30,0 | 4,05 | | • | | | | • | • | |
| 50 x 35,0 | 4,73 | | • | | | | | • | |
| 50 x 40,0 | 5,40 | | • | | | | • | • | |
| 55 x 5,0 | 0,78 | | • | | | | | | |
| 55 x 10,0 | 1,57 | | • | | | | | • | |
| 55 x 20,0 | 3,12 | | | | | | | • | |
| 55 x 25,0 | 4,13 | | | | | | | • | |

Finder du ikke det du søger, ring og forhør nærmere.

Vi tager forbehold for trykfejl og udgåede varer.

ALUMINIUM PROFIL - FLAD

FABRIKATIONS LÆNGDE 3000 – 6000mm

EN 573 - 3, 755 - 1, 755 - 2, 755 - 5

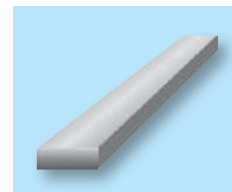

| Bredde x tykkelse | Teorivægt Pr. meter | E-Al99,5 F 10 1350 H 14 | AlMgSi0,5 F 22 6060/6063 T6/T66 | E-AlMgSi0,5 F 17/F 22 6101A T6 | AlMg3 F18/W18 5754 H 112 | AlMg4,5Mn F27/W27 5083 0 | AlMgSi1,0 F 28-30 6082 T6 | AlCuMgPb F 37 2007 T4 | AlCuBiPb F 37 2011 T6 |
|-------------------|---------------------|----------------------------|------------------------------------|-----------------------------------|-----------------------------|-----------------------------|------------------------------|--------------------------|--------------------------|
| 60 x 2,0 | 0,32 | | • | | | | | | |
| 60 x 3,0 | 0,49 | | • | | | | | | |
| 60 x 4,0 | 0,65 | | • | | | | • | | |
| 60 x 5,0 | 0,81 | • | • | | | | • | | |
| 60 x 6,0 | 0,98 | | • | | | | • | • | |
| 60 x 8,0 | 1,20 | | • | | | | • | • | |
| 60 x 10,0 | 1,62 | • | • | | • | • | • | • | |
| 60 x 12,0 | 1,95 | | • | | | | | • | |
| 60 x 15,0 | 2,43 | | • | | | | • | • | |
| 60 x 20,0 | 3,24 | | • | | | | • | • | |
| 60 x 25,0 | 4,08 | | • | | | | • | • | |
| 60 x 30,0 | 4,86 | | • | | | | • | • | |
| 60 x 35,0 | 5,67 | | • | | | | • | • | |
| 60 x 40,0 | 6,48 | | • | | | | • | • | |
| 60 x 45,0 | 7,90 | | • | | | | | | |
| 60 x 50,0 | 8,10 | | | | | | • | • | |
| 65 x 5,0 | 0,92 | | • | | | | | | |
| 65 x 6,0 | 1,11 | | • | | | | | | |
| 65 x 10,0 | 1,84 | | | | | | | • | |
| 65 x 15,0 | 2,77 | | • | | | | | | |
| 65 x 20,0 | 3,69 | | | | | | • | • | |
| 70 x 2,0 | 0,40 | | • | | | | | | |
| 70 x 3,0 | 0,60 | | • | | | | | | |
| 70 x 4,0 | 0,79 | | • | | | | | | |
| 70 x 5,0 | 0,95 | | • | | | | | | |
| 70 x 6,0 | 1,14 | | • | | | • | • | | |
| 70 x 8,0 | 1,53 | | • | | | | • | • | |
| 70 x 10,0 | 1,89 | | • | | | | • | • | |
| 70 x 12,0 | 2,27 | | | | | | • | • | |
| 70 x 15,0 | 2,84 | | • | | | | • | • | |
| 70 x 20,0 | 3,80 | | • | | | | | • | |
| 70 x 25,0 | 4,75 | | • | | | | | • | |
| 70 x 30,0 | 5,70 | | • | | | | | • | |
| 70 x 35,0 | 6,80 | | • | | | | | • | |
| 70 x 40,0 | 7,60 | | • | | | | | • | |
| 70 x 50,0 | 9,50 | | | | | | | • | |
| 75 x 5,0 | 1,06 | | • | | | | | | |
| 75 x 20,0 | 4,15 | | • | | | | | | |
| 75 x 50,0 | 10,15 | | | | | | | • | |
| 80 x 2,0 | 0,50 | | • | | | | | | |
| 80 x 3,0 | 0,65 | | • | | | | | | |
| 80 x 4,0 | 0,87 | | • | | | | | | |
| 80 x 5,0 | 1,08 | | • | | | | | | |
| 80 x 6,0 | 1,30 | | • | | | | • | • | |

Finder du ikke det du søger, ring og forhør nærmere.

Vi tager forbehold for trykfejl og udgåede varer.

ALUMINIUM PROFIL - FLAD

FABRIKATIONS LÆNGDE 3000 – 6000mm

EN 573 - 3, 755 - 1, 755 - 2, 755 - 5

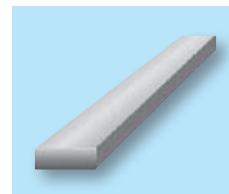

| Bredde x tykkelse | Teorivægt Pr. meter | E-Al99,5 F 10 1350 H 14 | AlMgSi0,5 F 22 6060 T6/T66 | E-AlMgSi0,5 F 17/F 22 6101A T6 | AlMg3 F18/W18 5754 H 112 | AlMg4,5Mn F27/W27 5083 0 | AlMgSi1,0 F 28-30 6082 T6 | AlCuMgPb F 37 2007 T4 | AlCuBiPb F 37 2011 T6 |
|-------------------|---------------------|----------------------------|-------------------------------|-----------------------------------|-----------------------------|-----------------------------|------------------------------|--------------------------|--------------------------|
| 80 x 8,0 | 1,73 | | • | | • | | • | | |
| 80 x 10,0 | 2,16 | • | • | | | | • | • | |
| 80 x 12,0 | 2,60 | | • | | | | • | • | |
| 80 x 15,0 | 3,24 | | • | | | | • | • | |
| 80 x 20,0 | 4,32 | | • | | | | • | • | |
| 80 x 25,0 | 5,40 | | • | | | | • | • | |
| 80 x 30,0 | 6,48 | | • | | • | | • | • | |
| 80 x 35,0 | 8,37 | | • | | | | | • | |
| 80 x 40,0 | 8,64 | | • | | | | • | • | |
| 80 x 50,0 | 10,90 | | • | | | | • | • | |
| 80 x 60,0 | 13,00 | | • | | | | • | • | |
| 85 x 15,0 | 3,62 | | | | | | | • | |
| 85 x 30,0 | 7,00 | | | | | | • | | |
| 90 x 3,0 | 0,77 | | • | | | | | | |
| 90 x 4,0 | 0,97 | | • | | | | • | | |
| 90 x 5,0 | 1,22 | | • | | | | | | |
| 90 x 8,0 | 2,04 | | • | | | | | | |
| 90 x 10,0 | 2,43 | | • | | | | | • | |
| 90 x 15,0 | 3,65 | | • | | | | | • | |
| 90 x 20,0 | 4,86 | | • | | | | • | • | |
| 90 x 25,0 | 6,08 | | | | | | | • | |
| 90 x 30,0 | 7,30 | | | | | | | • | |
| 90 x 40,0 | 10,21 | | • | | | | | • | |
| 90 x 50,0 | 12,81 | | | | | | | • | |
| 90 x 60,0 | 14,58 | | | | | | | • | |
| 100 x 2,0 | 0,51 | | • | | | | | | |
| 100 x 3,0 | 0,81 | | • | | | | | | |
| 100 x 4,0 | 1,14 | | • | | | | | | |
| 100 x 5,0 | 1,35 | | • | | | | | • | |
| 100 x 6,0 | 1,62 | | • | | | | • | • | |
| 100 x 8,0 | 2,16 | | • | | | | • | | |
| 100 x 10,0 | 2,70 | • | • | | | | • | • | |
| 100 x 12,0 | 3,24 | | • | | | | • | • | |
| 100 x 15,0 | 4,05 | | • | | | | • | • | |
| 100 x 20,0 | 5,40 | | • | | | | • | • | |
| 100 x 25,0 | 7,00 | | • | | | | • | • | |
| 100 x 30,0 | 8,10 | | • | | | | • | • | |
| 100 x 40,0 | 10,80 | | • | | | | • | • | |
| 100 x 50,0 | 13,50 | | • | | | | | • | |
| 100 x 60,0 | 16,20 | | | | | | | • | |
| 100 x 80,0 | 22,67 | | | | | | | • | |
| 110 x 10,0 | 3,00 | | • | | | | | | |
| 110 x 15,0 | 4,46 | | | | | | • | | |
| 110 x 30,0 | 9,58 | | • | | | | | | |
| 112 x 82,0 | 25,13 | | | | | | • | | |

Finder du ikke det du søger, ring og forhør nærmere.

Vi tager forbehold for trykfejl og udgåede varer.

ALUMINIUM PROFIL - FLAD

FABRIKATIONSLENGDE 3000 – 6000mm

EN 573 - 3, 755 - 1, 755 - 2, 755 - 5

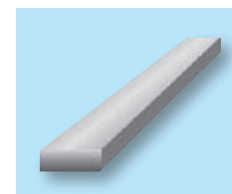

| Bredde x tykkelse | Teorivægt Pr. meter | E-Al99,5 F 10 1350 H 14 | AlMgSi0,5 F 22 6060/6063 T6/T66 | E-AlMgSi0,5 F 17/F 22 6101A T6 | AlMg3 F18/W18 5754 H 112 | AlMg4,5Mn F27/W27 5083 0 | AlMgSi1,0 F 28-30 6082 T6 | AlCuMgPb F 37 2007 T4 | AlCuBiPb F 37 2011 T6 |
|-------------------|------------------------|--------------------------------------|--|---|---------------------------------------|---------------------------------------|--|------------------------------------|------------------------------------|
| 120 x 4,0 | 1,33 | | • | | | | | | |
| 120 x 5,0 | 1,70 | | • | | | | | | |
| 120 x 6,0 | 2,04 | | • | | | | | | |
| 120 x 8,0 | 2,72 | | • | | | | | | |
| 120 x 10,0 | 3,24 | • | • | | | | • | • | |
| 120 x 12,0 | 3,89 | | • | | | | • | | |
| 120 x 15,0 | 4,86 | | • | | • | | • | • | |
| 120 x 20,0 | 6,50 | | • | | | | • | • | |
| 120 x 25,0 | 8,40 | | • | | | | | • | |
| 120 x 30,0 | 9,72 | | • | | | | • | • | |
| 120 x 40,0 | 13,00 | | • | | | | | • | |
| 120 x 50,0 | 16,20 | | | | | | | • | |
| 120 x 60,0 | 19,50 | | | | | | | • | |
| 125 x 10,0 | 3,38 | | | | | | • | | |
| 125 x 40,0 | 13,34 | | | | | | • | | |
| 125 x 70,0 | 26,16 | | | | | | | • | |
| 130 x 5,0 | 1,84 | | • | | | | | | |
| 130 x 8,0 | 2,95 | | • | | | | | | |
| 130 x 10,0 | 3,51 | | • | | | | | | |
| 130 x 20,0 | 7,38 | | • | | | | | • | |
| 130 x 30,0 | 10,63 | | | | | | | | |
| 130 x 50,0 | 18,43 | | • | | | | | | |
| 140 x 5,0 | 1,98 | | • | | | | | | |
| 140 x 10,0 | 3,97 | | • | | | | • | • | |
| 140 x 15,0 | 5,67 | | • | | | | | | |
| 140 x 20,0 | 7,56 | | • | | | | | | |
| 140 x 30,0 | 11,40 | | • | | | | | | |
| 150 x 3,0 | 1,30 | | • | | | | | | |
| 150 x 5,0 | 2,13 | | • | | | | | | |
| 150 x 8,0 | 3,40 | | • | | | | | | |
| 150 x 10,0 | 4,05 | • | • | | | | • | • | |
| 150 x 12,0 | 4,86 | | • | | | | | | |
| 150 x 15,0 | 6,08 | | • | | | | • | • | |
| 150 x 20,0 | 8,10 | | • | | | | • | • | |
| 150 x 30,0 | 12,15 | | • | | | | | • | |
| 150 x 50,0 | 21,13 | | | | | | | • | |
| 150 x 60,0 | 25,52 | | | | | | | • | |
| 150 x 75,0 | 32,40 | | | | | | | | |
| 160 x 6,0 | 2,72 | | • | | | | | | |
| 160 x 8,0 | 3,63 | | • | | | | | | |
| 160 x 10,0 | 4,32 | • | • | | | | • | | |
| 160 x 12,0 | 5,20 | | • | | | | | | |
| 160 x 15,0 | 6,48 | | • | | | | | | |
| 160 x 20,0 | 8,64 | | | | | | • | • | |
| 180 x 5,0 | 2,43 | | • | | | | | | |
| 180 x 10,0 | 4,86 | | • | | | | | | |
| 180 x 20,0 | 9,75 | | • | | | | | | |
| 200 x 5,0 | 2,56 | | • | | | | | | |
| 200 x 8,0 | 4,54 | | • | | | | | | |
| 200 x 10,0 | 5,40 | • | • | | | | • | | |
| 200 x 15,0 | 8,10 | | • | | | | • | • | |
| 200 x 20,0 | 10,80 | | • | | | | • | | |

Finder du ikke det du søger, ring og forhør nærmere.

Vi tager forbehold for trykfejl og udgåede varer.

ALUMINIUM PROFIL - FLAD

FABRIKATIONS LÆNGDE 3000 – 6000mm

EN 573 - 3, 755 - 1, 755 - 2, 755 - 5

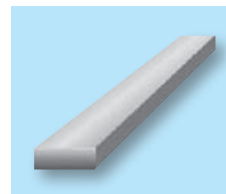

| Bredde x tykkelse | Teorivægt Pr. meter | E-Al99,5 F 10 | AlMgSi0,5 F 22 | E-AlMgSi0,5 F 17/F 22 | AlMg3 F18/W18 | AlMg4,5Mn F27/W27 | AlMgSi1,0 F 28-30 | AlCuMgPb F 37 | AlCuBiPb F 37 |
|-------------------|---------------------|---------------|------------------|-----------------------|---------------|-------------------|-------------------|---------------|---------------|
| | | 1350 H 14 | 6060/6063 T6/T66 | 6101A T6 | 5754 H 112 | 5083 0 | 6082 T6 | 2007 T4 | 2011 T6 |

| | | | | | | | | | |
|------------|------|--|---|--|--|--|--|--|--|
| 250 x 10,0 | 6,78 | | • | | | | | | |
|------------|------|--|---|--|--|--|--|--|--|

ALUMINIUM PROFIL - VINKEL

FABRIKATIONS LÆNGDE 6000mm

EN 573 - 3, 755 - 1, 755 - 2

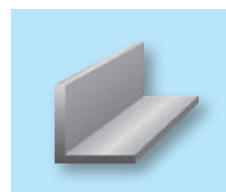

| HxBxT | Teorivægt Pr. meter | AlMg3 F18 5754 H111 | AlMg4,5Mn F27 5083 H112 | AlMgSi1,0 F28 6082 T6 | HxBxT | Teorivægt Pr. meter | AlMg3 F18 5754 H111 | AlMg4,5Mn F27 5083 H112 | AlMgSi1,0 F28 6082 T6 |
|-------|---------------------|---------------------|-------------------------|-----------------------|-------|---------------------|---------------------|-------------------------|-----------------------|
|-------|---------------------|---------------------|-------------------------|-----------------------|-------|---------------------|---------------------|-------------------------|-----------------------|

| | | | | | | | | | |
|----------------|------|---|---|---|------------------|------|---|---|---|
| 15 x 15 x 2,0 | 0,16 | • | | | 65 x 65 x 6,0 | 1,98 | | • | |
| 30 x 30 x 4,0 | 0,61 | | • | | 70 x 30 x 3,0 | 0,83 | | • | |
| 40 x 20 x 2,0 | 0,32 | • | | | 75 x 50 x 4,0 | 1,07 | | • | |
| 40 x 40 x 4,0 | 0,83 | | | • | 75 x 50 x 5,0 | 1,68 | • | • | • |
| 40 x 40 x 5,0 | 1,02 | | | • | 80 x 40 x 4,0 | 1,26 | | • | • |
| 50 x 25 x 4,0 | 0,77 | • | | | 80 x 40 x 5,0 | 1,63 | | • | • |
| 50 x 30 x 3,0 | 0,63 | | | • | 80 x 40 x 6,0 | 1,85 | | • | • |
| 50 x 30 x 4,0 | 0,84 | | | • | 80 x 50 x 6,0 | 2,01 | | | • |
| 60 x 30 x 3,0 | 0,71 | | • | | 80 x 80 x 8,0 | 3,29 | | | • |
| 60 x 40 x 5,0 | 1,04 | | | • | 100 x 50 x 5,0 | 1,96 | • | | • |
| 60 x 40 x 5,0 | 1,30 | | | • | 100 x 50 x 10,0 | 3,79 | | | • |
| 60 x 50 x 4,0 | 1,20 | • | | | 100 x 60 x 6,0 | 2,50 | | • | • |
| 60 x 60 x 4,0 | 1,26 | • | • | | 100 x 60 x 8,0 | 3,45 | | | • |
| 60 x 60 x 8,0 | 2,52 | | | • | 100 x 100 x 10,0 | 5,13 | | | • |
| 60 x 60 x 10,0 | 2,97 | | | • | 120 x 60 x 8,0 | 3,97 | | | • |

Finder du ikke det du søger, ring og forhør nærmere.

Vi tager forbehold for trykfejl og udgåede varer.

ALUMINIUM PROFIL - VINKEL

FABRIKATIONS LÆNGDE 6000mm

EN 573 - 3, 755 - 1, 755 - 2

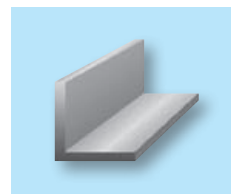

| HxBxT | Teorivægt Pr. meter | AlMgSi0,5 6060/6063 T66/T6 | HxBxT | Teorivægt Pr. meter | AlMgSi0,5 6060/6063 T66/T6 | HxBxT | Teorivægt Pr. meter | AlMgSi0,5 6060/6063 T66/T6 |
|-----------|------------------------|----------------------------------|-----------|------------------------|----------------------------------|------------|------------------------|----------------------------------|
| 10x10x2,0 | 0,10 | • | 40x10x2,0 | 0,26 | • | 50x50x4,0 | 1,04 | • |
| 12x12x2,0 | 0,12 | • | 40x15x2,0 | 0,29 | • | 50x50x5,0 | 1,29 | • |
| 15x10x2,0 | 0,13 | • | 40x20x2,0 | 0,32 | • | 50x50x6,0 | 1,52 | • |
| 15x15x2,0 | 0,16 | • | 40x20x3,0 | 0,47 | • | 50x50x8,0 | 1,99 | • |
| 15x15x3,0 | 0,22 | • | 40x20x4,0 | 0,61 | • | 50x50x10,0 | 2,43 | • |
| 20x10x1,5 | 0,13 | • | 40x20x5,0 | 0,78 | • | 60x10x2,0 | 0,36 | • |
| 20x10x2,0 | 0,16 | • | 40x25x2,0 | 0,35 | • | 60x10x2,5 | 0,46 | • |
| 20x10x3,0 | 0,25 | • | 40x25x3,0 | 0,51 | • | 60x15x2,0 | 0,40 | • |
| 20x15x2,0 | 0,18 | • | 40x25x4,0 | 0,68 | • | 60x20x2,0 | 0,44 | • |
| 20x15x3,0 | 0,27 | • | 40x30x2,0 | 0,37 | • | 60x20x2,5 | 0,55 | • |
| 20x20x1,5 | 0,16 | • | 40x30x3,0 | 0,55 | • | 60x20x3,0 | 0,66 | • |
| 20x20x2,0 | 0,21 | • | 40x30x4,0 | 0,73 | • | 60x25x3,0 | 0,70 | • |
| 20x20x3,0 | 0,30 | • | 40x30x5,0 | 0,88 | • | 60x25x4,0 | 0,94 | • |
| 20x20x4,0 | 0,42 | • | 40x40x2,0 | 0,43 | • | 60x30x2,0 | 0,48 | • |
| 25x10x2,0 | 0,18 | • | 40x40x3,0 | 0,65 | • | 60x30x3,0 | 0,71 | • |
| 25x10x3,0 | 0,27 | • | 40x40x4,0 | 0,83 | • | 60x30x4,0 | 0,93 | • |
| 25x15x2,0 | 0,21 | • | 40x40x5,0 | 1,02 | • | 60x30x5,0 | 1,20 | • |
| 25x15x2,5 | 0,25 | • | 40x40x6,0 | 1,20 | • | 60x40x2,0 | 0,54 | • |
| 25x15x3,0 | 0,30 | • | 45x10x2,0 | 0,28 | • | 60x40x3,0 | 0,79 | • |
| 25x20x2,0 | 0,24 | • | 45x20x2,0 | 0,36 | • | 60x40x4,0 | 1,04 | • |
| 25x20x2,5 | 0,29 | • | 45x20x3,0 | 0,50 | • | 60x40x5,0 | 1,30 | • |
| 25x20x3,0 | 0,35 | • | 45x25x2,0 | 0,39 | • | 60x40x6,0 | 1,53 | • |
| 25x25x1,5 | 0,21 | • | 45x30x3,0 | 0,59 | • | 60x50x2,0 | 0,61 | • |
| 25x25x2,0 | 0,26 | • | 45x45x2,0 | 0,50 | • | 60x50x4,0 | 1,20 | • |
| 25x25x3,0 | 0,38 | • | 45x45x3,0 | 0,71 | • | 60x60x2,0 | 0,65 | • |
| 25x25x4,0 | 0,50 | • | 45x45x4,0 | 0,98 | • | 60x60x2,5 | 0,83 | • |
| 25x25x5,0 | 0,64 | • | 45x45x5,0 | 1,22 | • | 60x60x3,0 | 1,00 | • |
| 30x10x2,0 | 0,21 | • | 50x15x2,0 | 0,36 | • | 60x60x4,0 | 1,26 | • |
| 30x15x2,0 | 0,24 | • | 50x15x2,5 | 0,42 | • | 60x60x5,0 | 1,58 | • |
| 30x15x3,0 | 0,35 | • | 50x15x3,0 | 0,54 | • | 60x60x6,0 | 1,85 | • |
| 30x20x2,0 | 0,26 | • | 50x20x2,0 | 0,37 | • | 60x60x8,0 | 2,52 | • |
| 30x20x3,0 | 0,39 | • | 50x20x2,5 | 0,48 | • | 60x60x10,0 | 2,97 | • |
| 30x20x4,0 | 0,50 | • | 50x20x3,0 | 0,55 | • | 65x20x2,0 | 0,45 | • |
| 30x25x2,0 | 0,29 | • | 50x20x4,0 | 0,75 | • | 65x25x2,5 | 0,60 | • |
| 30x25x3,0 | 0,43 | • | 50x25x2,0 | 0,40 | • | 65x50x5,0 | 1,31 | • |
| 30x30x2,0 | 0,32 | • | 50x25x2,5 | 0,51 | • | 65x50x6,0 | 1,78 | • |
| 30x30x3,0 | 0,47 | • | 50x25x3,0 | 0,60 | • | 70x15x2,0 | 0,47 | • |
| 30x30x4,0 | 0,61 | • | 50x25x4,0 | 0,77 | • | 70x20x2,0 | 0,49 | • |
| 30x30x5,0 | 0,74 | • | 50x25x5,0 | 0,96 | • | 70x25x2,5 | 0,63 | • |
| 35x10x2,0 | 0,25 | • | 50x30x2,0 | 0,43 | • | 70x30x2,0 | 0,53 | • |
| 35x15x2,0 | 0,26 | • | 50x30x3,0 | 0,63 | • | 70x30x3,0 | 0,83 | • |
| 35x15x3,0 | 0,41 | • | 50x30x4,0 | 0,84 | • | 70x50x3,0 | 0,95 | • |
| 35x20x2,0 | 0,30 | • | 50x30x5,0 | 1,02 | • | 70x60x6,0 | 2,11 | • |
| 35x20x3,0 | 0,43 | • | 50x35x4,0 | 0,92 | • | 70x70x2,5 | 0,91 | • |
| 30x25x3,0 | 0,47 | • | 50x35x5,0 | 1,15 | • | 70x70x5,0 | 1,83 | • |
| 35x35x2,0 | 0,39 | • | 50x40x2,0 | 0,50 | • | 70x70x6,0 | 2,18 | • |
| 35x35x2,5 | 0,46 | • | 50x40x3,0 | 0,74 | • | 70x70x7,0 | 2,52 | • |
| 35x35x3,0 | 0,55 | • | 50x40x4,0 | 0,93 | • | 75x50x5,0 | 1,68 | • |
| 35x35x4,0 | 0,72 | • | 50x40x5,0 | 1,15 | • | 75x50x7,0 | 2,25 | • |
| 35x35x5,0 | 0,89 | • | 50x50x2,0 | 0,53 | • | 80x15x2,0 | 0,53 | • |
| 35x35x6,0 | 1,09 | • | 50x50x3,0 | 0,79 | • | 80x20x2,0 | 0,55 | • |

Finder du ikke det du søger, ring og forhør nærmere.

Vi tager forbehold for trykfejl og udgåede varer.

ALUMINIUM PROFIL - VINKEL

FABRIKATIONSLÆNGDE 6000mm

EN 573 - 3, 755 - 1, 755 - 2

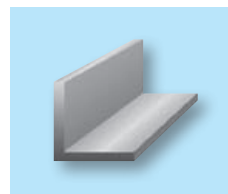

| HxBxT | Teorivægt Pr. meter | AlMgSi0,5 6060/6063 T66/T6 | HxBxT | Teorivægt Pr. meter | AlMgSi0,5 6060/6063 T66/T6 | HxBxT | Teorivægt Pr. meter | AlMgSi0,5 6060/6063 T66/T6 |
|-------|------------------------|----------------------------------|-------|------------------------|----------------------------------|-------|------------------------|----------------------------------|
|-------|------------------------|----------------------------------|-------|------------------------|----------------------------------|-------|------------------------|----------------------------------|

| | | | | | | | | |
|----------------|------|---|------------------|------|---|------------------|------|---|
| 80 x 25 x 2,5 | 0,73 | • | 100 x 40 x 3,0 | 1,17 | • | 120 x 80 x 3,0 | 1,55 | • |
| 80 x 30 x 3,0 | 0,90 | • | 100 x 40 x 4,0 | 1,54 | • | 120 x 80 x 10,0 | 5,03 | • |
| 80 x 40 x 2,0 | 0,67 | • | 100 x 40 x 6,0 | 2,31 | • | 120 x 120 x 8,0 | 5,46 | • |
| 80 x 40 x 3,0 | 0,99 | • | 100 x 50 x 3,0 | 1,24 | • | 120 x 120 x 10,0 | 6,13 | • |
| 80 x 40 x 4,0 | 1,26 | • | 100 x 50 x 5,0 | 1,96 | • | 120 x 120 x 12,0 | 8,37 | • |
| 80 x 40 x 5,0 | 1,63 | • | 100 x 50 x 6,0 | 2,34 | • | 130 x 30 x 3,0 | 1,34 | • |
| 80 x 40 x 6,0 | 1,85 | • | 100 x 50 x 10,0 | 3,79 | • | 130 x 65 x 9,0 | 4,75 | • |
| 80 x 40 x 8,0 | 2,54 | • | 100 x 60 x 6,0 | 2,50 | • | 130 x 80 x 6,0 | 3,33 | • |
| 80 x 50 x 4,0 | 1,37 | • | 100 x 60 x 10,0 | 4,05 | • | 140 x 40 x 3,0 | 1,51 | • |
| 80 x 50 x 5,0 | 1,76 | • | 100 x 70 x 2,0 | 0,95 | • | 140 x 40 x 4,0 | 2,01 | • |
| 80 x 50 x 6,0 | 2,01 | • | 100 x 80 x 4,0 | 1,82 | • | 140 x 40 x 6,0 | 2,89 | • |
| 80 x 60 x 4,0 | 2,85 | • | 100 x 100 x 3,0 | 1,53 | • | 150 x 40 x 4,0 | 2,11 | • |
| 80 x 60 x 6,0 | 2,36 | • | 100 x 100 x 4,0 | 2,22 | • | 150 x 50 x 4,0 | 2,23 | • |
| 80 x 80 x 3,0 | 1,34 | • | 100 x 100 x 6,0 | 3,24 | • | 150 x 50 x 8,0 | 4,15 | • |
| 80 x 80 x 4,0 | 1,77 | • | 100 x 100 x 8,0 | 4,15 | • | 150 x 75 x 8,0 | 4,70 | • |
| 80 x 80 x 5,0 | 2,14 | • | 100 x 100 x 10,0 | 5,13 | • | 150 x 75 x 10,0 | 6,10 | • |
| 80 x 80 x 6,0 | 2,50 | • | 120 x 20 x 2,5 | 0,95 | • | 150 x 100 x 5,0 | 3,47 | • |
| 80 x 80 x 8,0 | 3,29 | • | 120 x 40 x 4,0 | 1,75 | • | 160 x 40 x 3,0 | 1,60 | • |
| 80 x 80 x 10,0 | 4,25 | • | 120 x 50 x 5,0 | 2,34 | • | 160 x 40 x 4,0 | 2,01 | • |
| 90 x 30 x 2,5 | 1,40 | • | 120 x 60 x 2,0 | 1,01 | • | 160 x 40 x 12,0 | 6,74 | • |
| 90 x 90 x 3,0 | 1,58 | • | 120 x 60 x 6,0 | 2,96 | • | 180 x 80 x 10,0 | 7,09 | • |
| 100 x 20 x 2,0 | 0,67 | • | 120 x 60 x 8,0 | 3,97 | • | 180 x 150 x 6,0 | 5,51 | • |
| 100 x 30 x 3,0 | 1,08 | • | 120 x 80 x 2,6 | 1,39 | • | 200 x 100 x 10,0 | 8,22 | • |

ALUMINIUM PROFIL - BULBPROFIL

FABRIKATIONSLÆNGDE 5000 - 6000mm

EN 573 - 3, 755 - 1, 755 - 2

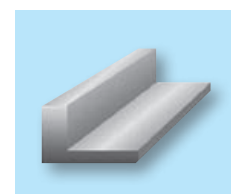

| Mål mm | Teorivægt Pr. meter | AlMgSi1,0 6082 | Mål mm | Teorivægt Pr. meter | AlMgSi1,0 6082 | Mål mm | Teorivægt Pr. meter | AlMgSi1,0 6082 |
|-----------|------------------------|-------------------|-----------|------------------------|-------------------|-----------|------------------------|-------------------|
|-----------|------------------------|-------------------|-----------|------------------------|-------------------|-----------|------------------------|-------------------|

| | | | | | | | | |
|-----------|------|---|------------|------|---|------------|------|---|
| HP 60x5,0 | 1,24 | • | HP 85x4,5 | 2,02 | • | HP 140x6,0 | 4,72 | • |
| HP 65x3,5 | 1,23 | • | HP 100x5,0 | 2,67 | • | HP 160x6,5 | 5,94 | • |
| HP 75x4,0 | 1,60 | • | HP 120x5,0 | 3,60 | • | HP 180x7,0 | 7,08 | • |

Finder du ikke det du søger, ring og forhør nærmere.

Vi tager forbehold for trykfejl og udgåede varer.

ALUMINIUM PROFIL - T PROFIL

FABRIKATIONS LÆNGDE 6000mm

EN 573 - 3, 755 - 1, 755 - 2

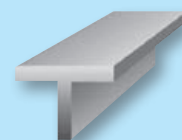

| HxBxT | Teorivægt Pr. meter | AlMgSi0,5 F22 6060 T66/T6 | HxBxT | Teorivægt Pr. meter | AlMgSi0,5 F22 6060/6063 T66/T6 |
|---------------|------------------------|------------------------------------|-----------------|------------------------|---|
| 15 x 15 x 2,0 | 0,15 | • | 40 x 100 x 3,0 | 1,14 | • |
| 15 x 15 x 3,0 | 0,23 | • | 50 x 50 x 3,0 | 0,78 | • |
| 20 x 20 x 2,0 | 0,21 | • | 50 x 50 x 4,0 | 1,04 | • |
| 20 x 20 x 3,0 | 0,30 | • | 50 x 50 x 5,0 | 1,27 | • |
| 20 x 40 x 2,0 | 0,33 | • | 60 x 40 x 5,0 | 1,35 | • |
| 25 x 25 x 2,0 | 0,26 | • | 60 x 60 x 4,0 | 1,22 | • |
| 25 x 25 x 3,0 | 0,39 | • | 60 x 60 x 6,0 | 1,90 | • |
| 30 x 30 x 2,0 | 0,33 | • | 60 x 80 x 4,0 | 1,50 | • |
| 30 x 30 x 3,0 | 0,47 | • | 60 x 100 x 5,0 | 2,05 | • |
| 30 x 50 x 4,0 | 0,82 | • | 80 x 50 x 4,0 | 1,32 | • |
| 35 x 35 x 2,0 | 0,42 | • | 80 x 50 x 5,0 | 1,64 | • |
| 35 x 35 x 3,0 | 0,57 | • | 80 x 80 x 4,0 | 1,60 | • |
| 40 x 40 x 2,0 | 0,41 | • | 80 x 80 x 7,0 | 3,04 | • |
| 40 x 40 x 3,0 | 0,63 | • | 100 x 60 x 5,0 | 2,10 | • |
| 40 x 40 x 4,0 | 0,82 | • | 100 x 100 x 6,0 | 3,32 | • |
| 40 x 60 x 5,0 | 1,35 | • | | | |

ALUMINIUM PROFIL - U PROFIL

FABRIKATIONS LÆNGDE 6000mm

EN 573 - 3, 755 - 1, 755 - 2

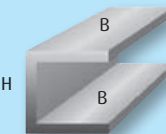

| HxBxT | Teorivægt Pr. meter | AlMgSi0,5 F22 6060/6063 T66/T6 | HxBxT | Teorivægt Pr. meter | AlMgSi0,5 F22 6060/6063 T66/T6 | HxBxT | Teorivægt Pr. meter | AlMgSi0,5 F22 6060/6063 T66/T6 |
|---------------|------------------------|---|---------------|------------------------|---|---------------|------------------------|---|
| 10 x 10 x 1,0 | 0,08 | • | 15 x 20 x 1,5 | 0,21 | • | 20 x 20 x 2,0 | 0,32 | • |
| 10 x 10 x 2,0 | 0,15 | • | 15 x 25 x 1,5 | 0,22 | • | 20 x 20 x 3,0 | 0,48 | • |
| 10 x 20 x 2,0 | 0,20 | • | 18 x 18 x 2,0 | 0,28 | • | 20 x 30 x 2,0 | 0,41 | • |
| 12 x 12 x 2,0 | 0,20 | • | 20 x 10 x 2,0 | 0,25 | • | 20 x 40 x 2,0 | 0,51 | • |
| 14 x 12 x 2,0 | 0,22 | • | 20 x 15 x 2,0 | 0,28 | • | 20 x 40 x 2,5 | 0,62 | • |
| 15 x 15 x 1,5 | 0,17 | • | 20 x 20 x 1,5 | 0,24 | • | 25 x 20 x 3,0 | 0,50 | • |
| 15 x 15 x 2,0 | 0,23 | • | | | | | | |

• = Lager

Finder du ikke det du søger, ring og forhør nærmere.

Vi tager forbehold for trykfejl og udgåede varer.

ALUMINIUM PROFIL - U PROFIL

FABRIKATIONS LÆNGDE 6000mm

EN 573 - 3, 755 - 1, 755 - 2

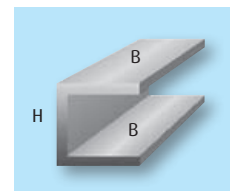













| HxBxT | Teorivægt Pr. meter | AlMgSi0,5 F22 6060/6063 T66/T6 | HxBxT | Teorivægt Pr. meter | AlMgSi0,5 F22 6060/6063 T66/T6 | HxBxT | Teorivægt Pr. meter | AlMgSi0,5 F22 6060/6063 T66/T6 |
|---------------|------------------------|---|---------------|------------------------|---|------------------|------------------------|---|
| 25 x 25 x 2,0 | 0,40 | • | 50 x 30 x 2,0 | 0,54 | • | 80 x 40 x 6,0 | 2,38 | • |
| 25 x 25 x 3,0 | 0,59 | • | 50 x 30 x 3,0 | 0,89 | • | 80 x 45 x 6,0 | 2,48 | • |
| 25 x 32 x 2,0 | 0,45 | • | 50 x 30 x 4,0 | 1,27 | • | 80 x 50 x 3,0 | 1,46 | • |
| 30 x 10 x 2,0 | 0,25 | • | 50 x 40 x 3,0 | 0,97 | • | 80 x 50 x 5,0 | 2,26 | • |
| 30 x 15 x 2,0 | 0,30 | • | 50 x 40 x 4,0 | 1,27 | • | 80 x 60 x 5,0 | 2,54 | • |
| 30 x 15 x 3,0 | 0,46 | • | 50 x 40 x 5,0 | 1,67 | • | 80 x 80 x 4,0 | 2,54 | • |
| 30 x 20 x 2,0 | 0,43 | • | 50 x 50 x 2,0 | 0,74 | • | 85 x 85 x 3,0 | 2,02 | • |
| 30 x 20 x 3,0 | 0,52 | • | 50 x 50 x 3,0 | 1,21 | • | 86 x 40 x 3,0 | 1,26 | • |
| 30 x 30 x 2,0 | 0,49 | • | 50 x 50 x 4,0 | 1,54 | • | 90 x 50 x 3,0 | 1,48 | • |
| 30 x 30 x 3,0 | 0,47 | • | 50 x 50 x 5,0 | 1,94 | • | 100 x 20 x 2,0 | 0,77 | • |
| 30 x 30 x 4,0 | 0,89 | • | 55 x 25 x 2,0 | 0,58 | • | 100 x 40 x 3,0 | 1,40 | • |
| 30 x 40 x 3,0 | 0,79 | • | 55 x 45 x 2,0 | 0,83 | • | 100 x 40 x 4,0 | 1,75 | • |
| 35 x 20 x 2,0 | 0,37 | • | 60 x 20 x 2,0 | 0,55 | • | 100 x 40 x 10,0 | 4,30 | • |
| 35 x 35 x 2,0 | 0,55 | • | 60 x 20 x 2,5 | 0,68 | • | 100 x 50 x 3,0 | 1,52 | • |
| 35 x 35 x 3,0 | 0,80 | • | 60 x 25 x 2,5 | 0,68 | • | 100 x 50 x 5,0 | 2,54 | • |
| 40 x 15 x 2,0 | 0,35 | • | 60 x 30 x 3,0 | 0,96 | • | 100 x 50 x 6,0 | 2,94 | • |
| 40 x 20 x 2,0 | 0,41 | • | 60 x 30 x 4,0 | 1,22 | • | 100 x 50 x 8,0 | 4,01 | • |
| 40 x 20 x 2,5 | 0,51 | • | 60 x 40 x 2,5 | 0,91 | • | 100 x 50 x 10,0 | 4,74 | • |
| 40 x 20 x 3,0 | 0,60 | • | 60 x 40 x 3,0 | 1,11 | • | 100 x 55 x 10,0 | 5,13 | • |
| 40 x 20 x 4,0 | 0,78 | • | 60 x 40 x 4,0 | 1,65 | • | 100 x 100 x 5,0 | 3,92 | • |
| 40 x 30 x 2,0 | 0,52 | • | 60 x 40 x 5,0 | 1,71 | • | 105 x 40 x 3,0 | 1,45 | • |
| 40 x 30 x 3,0 | 0,87 | • | 60 x 50 x 2,0 | 0,77 | • | 106 x 40 x 3,0 | 1,46 | • |
| 40 x 30 x 4,0 | 0,99 | • | 60 x 50 x 2,5 | 1,05 | • | 120 x 20 x 2,5 | 1,05 | • |
| 40 x 40 x 2,0 | 0,62 | • | 60 x 50 x 3,0 | 1,25 | • | 120 x 40 x 3,0 | 1,67 | • |
| 40 x 40 x 2,5 | 0,78 | • | 60 x 60 x 4,0 | 1,86 | • | 120 x 45 x 10,0 | 5,06 | • |
| 40 x 40 x 3,0 | 0,93 | • | 60 x 60 x 5,0 | 2,37 | • | 120 x 55 x 7,0 | 4,08 | • |
| 40 x 40 x 4,0 | 1,21 | • | 60 x 60 x 6,0 | 2,68 | • | 120 x 60 x 8,0 | 4,73 | • |
| 40 x 40 x 5,0 | 1,48 | • | 65 x 25 x 2,5 | 0,39 | • | 120 x 65 x 7,5 | 4,74 | • |
| 40 x 50 x 2,0 | 0,72 | • | 65 x 40 x 6,0 | 2,11 | • | 140 x 60 x 8,0 | 5,24 | • |
| 40 x 60 x 4,0 | 1,52 | • | 65 x 55 x 2,5 | 1,18 | • | 150 x 50 x 10,0 | 6,19 | • |
| 40 x 60 x 5,0 | 1,78 | • | 70 x 35 x 3,0 | 1,09 | • | 160 x 80 x 8,0 | 6,44 | • |
| 45 x 25 x 3,0 | 0,72 | • | 70 x 40 x 4,0 | 1,54 | • | 180 x 50 x 6,0 | 4,43 | • |
| 45 x 45 x 2,5 | 0,88 | • | 80 x 20 x 2,0 | 0,64 | • | 180 x 64 x 4,0 | 3,16 | • |
| 50 x 20 x 2,0 | 0,46 | • | 80 x 30 x 3,0 | 1,08 | • | 200 x 40 x 3,0 | 2,10 | • |
| 50 x 25 x 2,5 | 0,65 | • | 80 x 40 x 3,0 | 1,26 | • | 200 x 100 x 12,0 | 12,38 | • |
| 50 x 25 x 3,0 | 0,76 | • | 80 x 40 x 4,0 | 1,72 | • | | | |

Finder du ikke det du søger, ring og forhør nærmere.

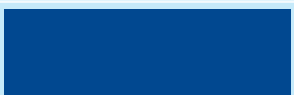
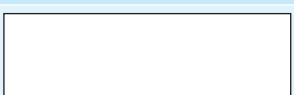
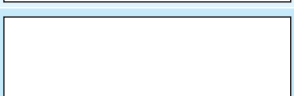
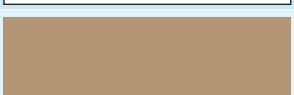
Vi tager forbehold for trykfejl og udgåede varer.

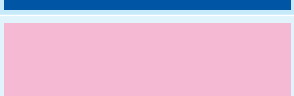
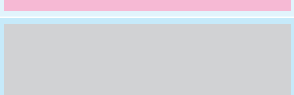
FARVEKODEMÆRKNING AF LEGERINGER

| LEGERING EN AW | LEGERING DIN | FARVE | |
|-------------------|-----------------|----------------------|---|
| 1050 A | Al 99,5 | Rød (RAL 3020) |  |
| | | Sort (RAL 9004) | |
| 2007 | Al Cu Mg Pb | Sort (RAL 9004) |  |
| 2011 | Al Cu Bi Pb | Rød (RAL 3020) |  |
| 2017 A | Al Cu Mg 1 | Grøn (RAL 6002) |  |
| 2024 | Al Cu Mg 2 | Orange (RAL 2004) |  |
| 5019 A | Al Mg 5 | Gul (RAL 1023) |  |
| | | Blå (RAL 5010) | |
| 5083 | Al Mg 4,5 Mn | Brun (RAL 8002) |  |
| 5754 | Al Mg 3 | Gul (RAL 1023) |  |
| 6005 | Al Mg Si 0,7 | Tyrkisblå (RAL 5018) |  |
| 6012 | Al Mg Si Pb | Hvid (RAL 9010) |  |
| 6060 | Al Mg Si 0,5 | Farveløs |  |
| 6026 | | Sand (RAL 1019) |  |
| 6082 | Al Mg Si 1 | Blå (RAL 5010) |  |
| 7020 | Al Zn 4,5 Mg 1 | Rosa (RAL 3015) |  |
| 7022 | Al Zn Mg Cu 0,5 | Lysegrå (RAL 7035) |  |
| 7075 | Al Zn Mg Cu 1,5 | Violet (RAL 4005) |  |

Finder du ikke det du søger, ring og forhør nærmere.

Vi tager forbehold for trykfejl og udgåede varer.

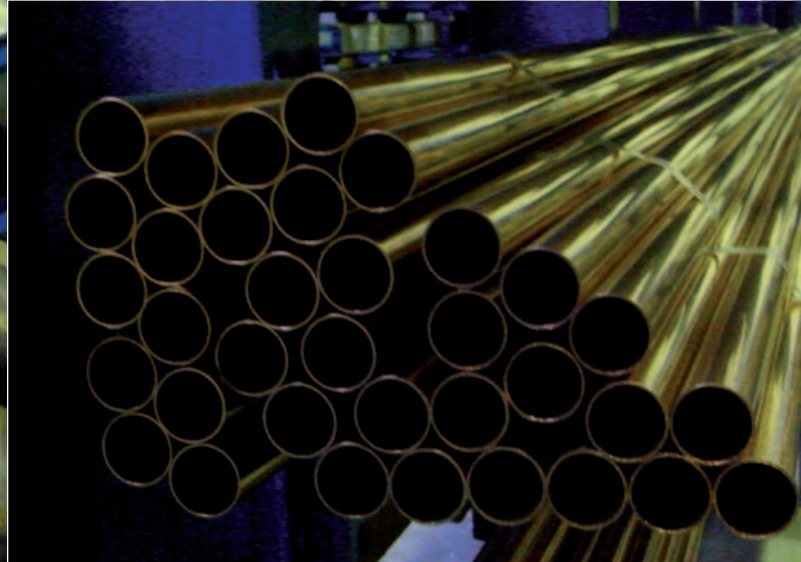

MARINE DIVISION



Germanischer Lloyd



Lloyd's Register
of Shipping



Det Norske Veritas



Bureau Veritas

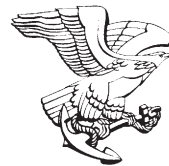

American Bureau
of Shipping

METALSERVICE HORSSENS A/S kan levere diverse rør og fittings til brug indenfor marine industrien. Vi kan f.eks. tilbyde følgende i kvaliteterne cunnifer og yocalboro.

Rør

- Dimension fra 20mm til 419mm
- Godstykkelser 1,5mm til 2,5mm

Kondensatorrør

- Dimension fra 8mm til 25mm
- Godstykkelser 1mm til 2mm

Bøjning

- 45° og 90°
- Dimension fra 20mm til 419mm

Reduktioner

- Koncentrisk og rette
- Dimension fra 20mm til 324mm

Saddel

- Dimension 20mm til 324mm

Plader

- Dimension fra 2mm til 8mm
- 3 standard formater

T - stykker

- Dimension fra 20mm til 324mm
- Rette og reduceret

Svejskraver

- Dimension fra 20mm til 324mm
- Flanger i stål

Flanger i stål

Svejsenipler

- Dimension fra 20mm til 324mm

Muffer

- Dimension fra 20mm til 75mm

Rundstænger

- Dimension fra 16mm til 90mm

Kontakt Metalservice Horsens A/S næste gang du har brug for ovennævnte produkter. Vi har kapacitet til at løse opgaver med både store og små leverancer. Vi står gerne til rådighed, også hvis det gælder tekniske spørgsmål.



Vi tager forbehold for trykfejl og udgåede varer.

ALUMINIUMPLADER EN 485-2: 1994 (uddrag)

MEKANISKE VÆRDIER

| Legering | Tilstand | Tykkelse Mm | | Trækstyrke Rm MPa min. max. | | Strækgrænse Rp0,2 MPa min. max. | | Brudforlængelse min. % A50mm A | | Bukkeradius 180° 90° | | Brinell- hårdhed HBS |
|---------------------------|----------|----------------|------|--------------------------------------|-----|--|--|--------------------------------------|--|-------------------------|------|----------------------------|
| | | over | til | | | | | | | | | |
| EN AW 1200 Al99,0 | O/H111 | 0,5 | 1,5 | 75 | 105 | 25 | | 21 | | 0t | 0t | |
| | | 1,5 | 3,0 | 75 | 105 | 25 | | 24 | | 0t | 0t | 23 |
| | H12 | 0,5 | 1,5 | 95 | 135 | 75 | | 4 | | 0,5t | 0t | 31 |
| | | 1,5 | 3,0 | 95 | 135 | 75 | | 5 | | 0,5t | 0,5t | 31 |
| | H14 | 3,0 | 6,0 | 95 | 135 | 75 | | 6 | | 1,0t | 1,0t | 31 |
| | | 0,5 | 1,5 | 115 | 155 | 95 | | 3 | | 1,0t | 0,5t | 37 |
| | | 1,5 | 3,0 | 115 | 155 | 95 | | 4 | | 1,0t | 1,0t | 37 |
| | | 3,0 | 6,0 | 115 | 155 | 95 | | 5 | | 1,5t | 1,5t | 37 |
| | H22 | 0,5 | 1,5 | 95 | 135 | 65 | | 5 | | 0,5t | 0t | 30 |
| | | 1,5 | 3,0 | 95 | 135 | 65 | | 6 | | 0,5t | 0,5t | 30 |
| | H24 | 3,0 | 6,0 | 95 | 135 | 65 | | 10 | | 1,0t | 1,0t | 30 |
| | | 0,5 | 1,5 | 115 | 155 | 90 | | 4 | | 1,0t | 0,5t | 37 |
| | | 1,5 | 3,0 | 115 | 155 | 90 | | 5 | | 1,0t | 1,0t | 37 |
| | | 3,0 | 6,0 | 115 | 155 | 90 | | 7 | | | 1,5t | 37 |
| EN AW 1050A Al99,5 | O/H111 | 0,5 | 1,5 | 65 | 95 | 20 | | 22 | | 0t | 0t | 20 |
| | | 1,5 | 3,0 | 65 | 95 | 20 | | 26 | | 0t | 0t | 20 |
| | | 3,0 | 6,0 | 65 | 95 | 20 | | 29 | | 0,5t | 0,5t | 20 |
| | | 6,0 | 12,5 | 65 | 95 | 20 | | 35 | | 1,0t | 1,0t | 20 |
| | H112 | ≥6,0 | 12,5 | 75 | | 30 | | 20 | | | | 23 |
| | H12 | 0,5 | 1,5 | 85 | 125 | 65 | | 4 | | 0,5t | 0t | 28 |
| | | 1,5 | 3,0 | 85 | 125 | 65 | | 5 | | 0,5t | 0,5t | 28 |
| | | 3,0 | 6,0 | 85 | 125 | 65 | | 7 | | 1,0t | 1,0t | 28 |
| | | 6,0 | 12,5 | 85 | 125 | 65 | | 9 | | | 2,0t | 28 |
| | H14 | 0,5 | 1,5 | 105 | 145 | 85 | | 3 | | 1,0t | 0,5t | 34 |
| | | 1,5 | 3,0 | 105 | 145 | 85 | | 4 | | 1,0t | 1,0t | 34 |
| | | 3,0 | 6,0 | 105 | 145 | 85 | | 5 | | | 1,5t | 34 |
| | | 6,0 | 12,5 | 105 | 145 | 85 | | 6 | | | 2,5t | 34 |
| | H22 | 0,5 | 1,5 | 85 | 125 | 55 | | 5 | | 0,5t | 0t | 27 |
| | | 1,5 | 3,0 | 85 | 125 | 55 | | 6 | | 0,5t | 0,5t | 27 |
| | H24 | 3,0 | 6,0 | 85 | 125 | 55 | | 11 | | 1,0t | 1,0t | 38 |
| | | 0,5 | 1,5 | 105 | 145 | 75 | | 4 | | 1,0t | 0,5t | 33 |
| | | 1,5 | 3,0 | 105 | 145 | 75 | | 5 | | 1,0t | 1,0t | 33 |
| | | 3,0 | 6,0 | 105 | 145 | 75 | | 8 | | 1,5t | 1,5t | 33 |
| EN AW 3103 AlMn 1 | O/H111 | 0,5 | 1,5 | 90 | 130 | 35 | | 19 | | 0t | 0t | 27 |
| | | 1,5 | 3,0 | 90 | 130 | 35 | | 21 | | 0t | 0t | 27 |
| | | 3,0 | 6,0 | 90 | 130 | 35 | | 24 | | 1,0t | 1,0t | 27 |
| | | 0,5 | 1,5 | 115 | 155 | 85 | | 4 | | 1,5t | 0,5t | 36 |
| | | 1,5 | 3,0 | 115 | 155 | 85 | | 5 | | 1,5t | 1,0t | 36 |
| | | 3,0 | 6,0 | 115 | 155 | 85 | | 6 | | | 1,0t | 36 |
| | H14 | 0,5 | 1,5 | 140 | 180 | 120 | | 2 | | 2,0t | 1,0t | 45 |
| | | 1,5 | 3,0 | 140 | 180 | 120 | | 3 | | 2,0t | 1,0t | 45 |
| | | 3,0 | 6,0 | 140 | 180 | 120 | | 4 | | | 2,0t | 45 |
| | | 0,5 | 1,5 | 115 | 155 | 75 | | 7 | | 1,0t | 0,5t | 36 |
| | | 1,5 | 3,0 | 115 | 155 | 75 | | 8 | | 1,0t | 1,0t | 36 |
| | | 3,0 | 6,0 | 115 | 155 | 75 | | 9 | | | 1,0t | 36 |
| | H24 | 0,5 | 1,5 | 140 | 180 | 110 | | 4 | | 1,5t | 1,0t | 44 |
| | | 1,5 | 3,0 | 140 | 180 | 110 | | 5 | | 1,5t | 1,0t | 44 |
| | | 3,0 | 6,0 | 140 | 180 | 110 | | 6 | | | 2,0t | 44 |
| EN AW 3105 AlMn1Mg 0,5 | O/H111 | 0,5 | 1,5 | 100 | 155 | 40 | | 15 | | 0t | | 29 |
| | | 1,5 | 3,0 | 100 | 155 | 40 | | 17 | | 0,5t | | 29 |
| | H12 | 0,5 | 1,5 | 130 | 180 | 105 | | 4 | | 1,5t | | 41 |
| | | 1,5 | 3,0 | 130 | 180 | 105 | | 4 | | 1,5t | | 41 |
| | H14 | 0,5 | 1,5 | 150 | 200 | 130 | | 2 | | 2,5t | | 48 |
| | | 1,5 | 3,0 | 150 | 200 | 130 | | 2 | | 2,5t | | 48 |
| | H22 | 0,5 | 1,5 | 130 | 180 | 105 | | 6 | | | | 41 |
| | | 1,5 | 3,0 | 130 | 180 | 105 | | 7 | | | | 41 |

Finder du ikke det du søger, ring og forhør nærmere.

Vi tager forbehold for trykfejl og udgåede varer.

ALUMINIUMPLADER EN 485-2: 1994 (uddrag)

MEKANISKE VÆRDIER

| Legering | Tilstand | Tykkelse Mm | | Trækstyrke Rm MPa | | Strækgrænse Rp0,2 MPa | | Brudforlængelse min. % A50mm A | | Bukkeradius 180° 90° | | Brinell- hårdhed HBS |
|------------------------|----------|----------------|-------|-------------------------|------|-----------------------------|------|---|--|-------------------------|------|----------------------------|
| | | over | til | min. | max. | min. | max. | | | | | |
| AlMn1Mg 0,5 | H24 | 0,5 | 1,5 | 150 | 200 | 120 | | 4 | | 2,5t | | 47 |
| | | 1,5 | 3,0 | 150 | 200 | 120 | | 5 | | 2,5t | | 47 |
| EN AW 5005 AlMg1 | O/H111 | 0,5 | 1,5 | 100 | 145 | 35 | | 19 | | 0t | 0t | 29 |
| | | 1,5 | 3,0 | 100 | 145 | 35 | | 20 | | 0,5t | 0t | 29 |
| | | 3,0 | 6,0 | 100 | 145 | 35 | | 22 | | 1,0t | 1,0t | 29 |
| | | 0,5 | 1,5 | 125 | 165 | 95 | | 2 | | 1,0t | 0,5t | 39 |
| | H12 | 1,5 | 3,0 | 125 | 165 | 95 | | 4 | | 1,5t | 1,0t | 39 |
| | | 3,0 | 6,0 | 125 | 165 | 95 | | 5 | | | 1,0t | 39 |
| | | 0,5 | 1,5 | 145 | 185 | 120 | | 2 | | 2,0t | 1,0t | 48 |
| | H14 | 1,5 | 3,0 | 145 | 185 | 120 | | 3 | | 2,0t | 1,0t | 48 |
| | | 3,0 | 6,0 | 145 | 185 | 120 | | 4 | | | 2,0t | 48 |
| | | 0,5 | 1,5 | 125 | 165 | 80 | | 5 | | 1,0t | 0,5t | 38 |
| EN AW 5052 AlMg 2,5 | O/H111 | 1,5 | 3,0 | 125 | 165 | 80 | | 6 | | 1,5t | 1,0t | 38 |
| | | 3,0 | 6,0 | 125 | 165 | 80 | | 8 | | | 1,0t | 38 |
| | | 0,5 | 1,5 | 145 | 185 | 110 | | 4 | | 1,5t | 1,0t | 47 |
| | | 1,5 | 3,0 | 145 | 185 | 110 | | 5 | | 2,0t | 1,0t | 47 |
| | H22/H32 | 3,0 | 6,0 | 145 | 185 | 110 | | 6 | | | 2,0t | 47 |
| | | 0,5 | 1,5 | 170 | 215 | 65 | | 14 | | 0t | 0t | 47 |
| | | 1,5 | 3,0 | 170 | 215 | 65 | | 16 | | 0,5t | 0,5t | 47 |
| | H112 | 3,0 | 6,0 | 170 | 215 | 65 | | 18 | | | 1,0t | 47 |
| | | 6,0 | 12,5 | 165 | 215 | 65 | | 19 | | | 2,0t | 46 |
| | | 12,5 | 80,0 | 165 | 215 | 65 | | 18 | | | | 46 |
| EN AW 5052 AlMg 2,5 | H112 | ≥6,0 | 12,5 | 190 | | 110 | | 7 | | | | 55 |
| | | 12,5 | 40,0 | 170 | | 70 | | 10 | | | | 47 |
| | | 40,0 | 80,0 | 170 | | 70 | | 14 | | | | 47 |
| | | 0,2 | 0,5 | 210 | 260 | 160 | | 4 | | | | 63 |
| | H12 | 0,5 | 1,5 | 210 | 260 | 160 | | 5 | | | | 63 |
| | | 1,5 | 3,0 | 210 | 260 | 160 | | 6 | | | | 63 |
| | | 3,0 | 6,0 | 210 | 260 | 160 | | 8 | | | | 63 |
| | | 6,0 | 12,5 | 210 | 260 | 160 | | 10 | | | | 63 |
| | H14 | 0,5 | 1,5 | 230 | 280 | 180 | | 3 | | | | 69 |
| | | 1,5 | 3,0 | 230 | 280 | 180 | | 4 | | | | 69 |
| | | 3,0 | 6,0 | 230 | 280 | 180 | | 4 | | | | 69 |
| | | 6,0 | 12,5 | 230 | 280 | 180 | | 5 | | | | 69 |
| | H22/H32 | 0,5 | 1,5 | 210 | 260 | 130 | | 6 | | 1,5t | 1,0t | 61 |
| | | 1,5 | 3,0 | 210 | 260 | 130 | | 7 | | 1,5t | 1,5t | 61 |
| | | 3,0 | 6,0 | 210 | 260 | 130 | | 10 | | | 1,5t | 61 |
| | | 6,0 | 12,5 | 210 | 260 | 130 | | 12 | | | 2,5t | 61 |
| | H24/H34 | 0,5 | 1,5 | 230 | 280 | 150 | | 5 | | 2,0t | 1,5t | 67 |
| | | 1,5 | 3,0 | 230 | 280 | 150 | | 6 | | 2,0t | 2,0t | 67 |
| | | 3,0 | 6,0 | 230 | 280 | 150 | | 7 | | | 2,5t | 67 |
| | | 6,0 | 12,5 | 230 | 280 | 150 | | 9 | | | 3,0t | 67 |
| EN AW 5754 AlMg3 | O/H111 | 0,5 | 1,5 | 190 | 240 | 80 | | 14 | | 0,5t | 0,5t | 52 |
| | | 1,5 | 3,0 | 190 | 240 | 80 | | 16 | | 1,0t | 1,0t | 52 |
| | | 3,0 | 6,0 | 190 | 240 | 80 | | 18 | | 1,0t | 1,0t | 52 |
| | | 6,0 | 12,5 | 190 | 240 | 80 | | 18 | | | 2,0t | 52 |
| | H112 | 12,5 | 100,0 | 190 | 240 | 80 | | 17 | | | | 52 |
| | | ≥6,0 | 12,5 | 210 | | 140 | | 12 | | | | 62 |
| | | 12,5 | 25,0 | 200 | | 120 | | 10 | | | | 58 |
| | | 25,0 | 40,0 | 190 | | 80 | | 12 | | | | 52 |
| | H12 | 40,0 | 80,0 | 190 | | 80 | | 14 | | | | 52 |
| | | 0,5 | 1,5 | 220 | 270 | 170 | | 5 | | | | 66 |
| | | 1,5 | 3,0 | 220 | 270 | 170 | | 6 | | | | 66 |
| | | 3,0 | 6,0 | 220 | 270 | 170 | | 7 | | | | 66 |
| | | 6,0 | 12,5 | 220 | 270 | 170 | | 9 | | | | 66 |
| | H14 | 0,5 | 1,5 | 240 | 280 | 190 | | 3 | | | | 72 |
| | | 1,5 | 3,0 | 240 | 280 | 190 | | 4 | | | | 72 |
| | | 3,0 | 6,0 | 240 | 280 | 190 | | 4 | | | | 72 |
| | | 6,0 | 12,5 | 240 | 280 | 190 | | 5 | | | | 72 |
| | H22/H32 | 0,5 | 1,5 | 220 | 270 | 130 | | 8 | | 1,5t | 1,0t | 63 |
| | | 1,5 | 3,0 | 220 | 270 | 130 | | 10 | | 2,0t | 1,5t | 63 |
| | | 3,0 | 6,0 | 220 | 270 | 130 | | 11 | | | 1,5t | 63 |
| | | 6,0 | 12,5 | 220 | 270 | 130 | | 10 | | | 2,5t | 63 |

Vi tager forbehold for trykfejl og udgåede varer.

ALUMINIUMPLADER EN 485-2: 1994 (uddrag)

MEKANISKE VÆRDIER

| Legering | Tilstand | Tykkelse Mm | | Trækstyrke Rm MPa | | Strækgrænse Rp0,2 MPa | | Brudforlængelse min. % | | Bukkeradius | | Brinell- hårdhed HBS |
|-----------------------------|-------------|----------------|-------|-------------------------|------|-----------------------------|------|---------------------------|----|-------------|------|----------------------------|
| | | over | til | min. | max. | min. | max. | A50mm A | | 180° | 90° | |
| EN AW 5083 AlMg4,5Mn 0,7 | H24/H34 | 0,5 | 1,5 | 240 | 280 | 160 | | 6 | | 2,5t | 1,5t | 70 |
| | | 1,5 | 3,0 | 240 | 280 | 160 | | 7 | | 2,5t | 2,0t | 70 |
| | | 3,0 | 6,0 | 240 | 280 | 160 | | 8 | | | 2,5t | 70 |
| | | 6,0 | 12,5 | 240 | 280 | 160 | | 10 | | | 3,0t | 70 |
| | O/H111 | 0,5 | 1,5 | 275 | 350 | 125 | | 12 | | 1,0t | 1,0t | 75 |
| | | 1,5 | 3,0 | 275 | 350 | 125 | | 13 | | 1,5t | 1,0t | 75 |
| | | 3,0 | 6,0 | 275 | 350 | 125 | | 15 | | | 1,5t | 75 |
| | | 6,0 | 12,5 | 275 | 350 | 125 | | 16 | | | 2,5t | 75 |
| | H112 | 12,5 | 50,0 | 275 | 350 | 125 | | | 15 | | | 75 |
| | | 50,0 | 80,0 | 270 | 345 | 115 | | | 14 | | | 73 |
| | | 80,0 | 120,0 | 260 | | 110 | | | 12 | | | 70 |
| | | 120,0 | 150,0 | 255 | | 105 | | | 12 | | | 69 |
| | H116 | ≥6,0 | 12,5 | 275 | | 125 | | 12 | | | | 75 |
| | | 12,5 | 40,0 | 275 | | 125 | | | 10 | | | 75 |
| | | 40,0 | 80,0 | 270 | | 115 | | | 10 | | | 73 |
| | | ≥1,5 | 3,0 | 305 | | 215 | | 8 | | 3,0t | 2,0t | 89 |
| EN AW 6082 AlSi1MgMn | H12 | 3,0 | 6,0 | 305 | | 215 | | 10 | | | 2,5t | 89 |
| | | 6,0 | 12,5 | 305 | | 215 | | 12 | | | 4,0t | 89 |
| | | 12,5 | 40,0 | 305 | | 215 | | | 10 | | | 89 |
| | | 40,0 | 80,0 | 285 | | 200 | | | 10 | | | 83 |
| | H14 | 0,5 | 1,5 | 315 | 375 | 250 | | 4 | | | | 94 |
| | | 1,5 | 3,0 | 315 | 375 | 250 | | 5 | | | | 94 |
| | | 3,0 | 6,0 | 315 | 375 | 250 | | 6 | | | | 94 |
| | | 6,0 | 12,5 | 315 | 375 | 250 | | 7 | | | | 94 |
| | H22/H32 | 0,5 | 1,5 | 305 | 380 | 215 | | 6 | | 2,0t | 1,5t | 89 |
| | | 1,5 | 3,0 | 305 | 380 | 215 | | 7 | | 3,0t | 2,0t | 89 |
| | | 3,0 | 6,0 | 305 | 380 | 215 | | 8 | | | 2,5t | 89 |
| | | 6,0 | 12,5 | 305 | 380 | 215 | | 10 | | | 3,5t | 89 |
| | H24/H34 | 0,5 | 1,5 | 340 | 400 | 250 | | 5 | | | 2,0t | 99 |
| | | 1,5 | 3,0 | 340 | 400 | 250 | | 6 | | | 2,5t | 99 |
| | | 3,0 | 6,0 | 340 | 400 | 250 | | 7 | | | 3,5t | 99 |
| | | 6,0 | 12,5 | 340 | 400 | 250 | | 8 | | | 4,5t | 99 |
| | T4/T451 | ≥0,4 | 1,5 | 150 | | 85 | | 14 | | 1,0t | 0,5t | 40 |
| | | 1,5 | 3,0 | 150 | | 85 | | 16 | | 1,0t | 1,0t | 40 |
| | | 3,0 | 6,0 | 150 | | 85 | | 18 | | | 1,5t | 40 |
| | | 6,0 | 12,5 | 150 | | 85 | | 17 | | | 2,5t | 40 |
| EN AW 6061 AlMg1,0Si0,5 | T4/T451 | 12,5 | 25,0 | 155 | | | | | 16 | | | 40 |
| | | ≥0,4 | 1,5 | 205 | | 110 | | 12 | | 3,0t | 1,5t | 58 |
| | | 1,5 | 3,0 | 205 | | 110 | | 14 | | 3,0t | 2,0t | 58 |
| | | 3,0 | 6,0 | 205 | | 110 | | 15 | | | 3,0t | 58 |
| | T451 | 6,0 | 12,5 | 205 | | 110 | | 14 | | | 4,0t | 58 |
| | | 12,5 | 40,0 | 205 | | 110 | | | 13 | | | 58 |
| | | 40,0 | 80,0 | 205 | | 110 | | | 12 | | | 58 |
| | | ≥0,4 | 1,5 | 205 | | 95 | | 12 | | | 1,5t | 57 |
| | T6/T651/T62 | 1,5 | 3,0 | 205 | | 95 | | 14 | | | 2,0t | 57 |
| | | 3,0 | 6,0 | 205 | | 95 | | 15 | | | 3,0t | 57 |
| | | 6,0 | 12,5 | 205 | | 95 | | 14 | | | 4,0t | 57 |
| | | 12,5 | 40,0 | 205 | | 95 | | | 13 | | | 57 |
| | T651/T62 | 40,0 | 80,0 | 205 | | 95 | | | 12 | | | 57 |
| | | ≥0,4 | 1,5 | 310 | | 260 | | 6 | | | 2,5t | 94 |
| | | 1,5 | 3,0 | 310 | | 260 | | 7 | | | 3,5t | 94 |
| | | 3,0 | 6,0 | 310 | | 260 | | 10 | | | 4,5t | 94 |
| EN AW 6063 AlMg0,8Si0,5 | T651/T62 | 6,0 | 12,5 | 300 | | 255 | | 9 | | | 6,0t | 91 |
| | | 12,5 | 60,0 | 295 | | 240 | | | 8 | | | 89 |
| | | 60,0 | 100,0 | 295 | | 240 | | | 7 | | | 89 |
| | | 100,0 | 150,0 | 275 | | 240 | | | 6 | | | 84 |
| | T61/T6151 | 150,0 | 175,0 | 275 | | 230 | | | 4 | | | 83 |
| | | ≥0,4 | 1,5 | 280 | | 205 | | 10 | | | 2,0t | 82 |
| | | 1,5 | 3,0 | 280 | | 205 | | 11 | | | 2,5t | 82 |

ALUMINIUMPLADER EN 485-2: 1994 (uddrag)

MEKANISKE VÆRDIER

| Legering | Tilstand | Tykkelse Mm | | Trækstyrke Rm MPa | | Strækgrænse Rp0,2 MPa | | Brudforlængelse min. % | | Bukkeradius | | Brinell- hårdhed HBS |
|---------------------------|-------------|----------------|-------|-------------------------|------|-----------------------------|------|---------------------------|----|-------------|------|----------------------------|
| | | over | til | min. | max. | min. | max. | A50mm | A | 180° | 90° | |
| | | 3,0 | 6,0 | 280 | | 205 | | 11 | | | 4,0t | 82 |
| | | 6,0 | 12,5 | 280 | | 205 | | 12 | | | 5,0t | 82 |
| | T6151 | 12,5 | 60,0 | 275 | | 200 | | | 12 | | | 81 |
| | | 60,0 | 100,0 | 275 | | 200 | | | 10 | | | 81 |
| | | 100,0 | 150,0 | 275 | | 200 | | | 9 | | | 81 |
| | | 150,0 | 175,0 | 275 | | 200 | | | 8 | | | 81 |
| EN AW 7020 AlZn4,5Mg1 | 0 | ≥0,4 | 1,5 | | 220 | | 140 | 12 | | | | 45 |
| | | 1,5 | 3,0 | | 220 | | 140 | 13 | | | | 45 |
| | | 3,0 | 6,0 | | 220 | | 140 | 15 | | | | 45 |
| | | 6,0 | 12,5 | | 220 | | 140 | 12 | | | | 45 |
| | T4/T451 | ≥0,4 | 1,5 | 320 | | 210 | | 11 | | | 2,0t | 92 |
| | | 1,5 | 3,0 | 320 | | 210 | | 12 | | | 2,5t | 92 |
| | | 3,0 | 6,0 | 320 | | 210 | | 13 | | | 3,5t | 92 |
| | | 6,0 | 12,5 | 320 | | 210 | | 14 | | | 5,0t | 92 |
| | T6/T651/T62 | ≥0,4 | 1,5 | 350 | | 280 | | 7 | | | 3,5t | 104 |
| | | 1,5 | 3,0 | 350 | | 280 | | 8 | | | 4,0t | 104 |
| | | 3,0 | 6,0 | 350 | | 280 | | 10 | | | 5,5t | 104 |
| | | 6,0 | 12,5 | 350 | | 280 | | 10 | | | 8,0t | 104 |
| | T651 | 12,5 | 40,0 | 350 | | 280 | | | 9 | | | 104 |
| | | 40,0 | 100,0 | 340 | | 270 | | | 8 | | | 101 |
| | | 100,0 | 150,0 | 330 | | 260 | | | 7 | | | 98 |
| | | 150,0 | 175,0 | 330 | | 260 | | | 6 | | | 98 |
| EN AW 7075 AlZn5,5MgCu | 0 | 1,5 | 3,0 | | 275 | | 145 | 10 | | 3,t | 1,0t | 55 |
| | | 3,0 | 6,0 | | 275 | | 145 | 10 | | | 2,5t | 55 |
| | | 6,0 | 12,5 | | 275 | | 145 | 10 | | | 4,0t | 55 |
| | | 12,5 | 75,0 | | 275 | | | | 9 | | | 55 |
| | T62 | 1,5 | 3,0 | 540 | | 470 | | 7 | | | 6,5t | 161 |
| | | 3,0 | 6,0 | 545 | | 475 | | 8 | | | 8,0t | 163 |
| | | 6,0 | 12,5 | 540 | | 460 | | 8 | | | 12t | 160 |
| | T651/T62 | 12,5 | 25,0 | 540 | | 470 | | | 6 | | | 161 |
| | | 25,0 | 50,0 | 530 | | 460 | | | 5 | | | 158 |
| | | 50,0 | 60,0 | 525 | | 440 | | | 4 | | | 155 |
| | | 60,0 | 80,0 | 495 | | 420 | | | 4 | | | 147 |
| | | 80,0 | 90,0 | 490 | | 390 | | | 4 | | | 144 |
| | | 90,0 | 100,0 | 460 | | 360 | | | 3 | | | 135 |
| | | 100,0 | 120,0 | 410 | | 300 | | | 2 | | | 119 |
| | | 120,0 | 150,0 | 360 | | 260 | | | 2 | | | 104 |
| | T76/T7651 | ≥1,5 | 3,0 | 500 | | 425 | | 7 | | | | 149 |
| | | 3,0 | 6,0 | 500 | | 425 | | 8 | | | | 149 |
| | | 6,0 | 12,5 | 490 | | 415 | | 7 | | | | 146 |



Vi tager forbehold for trykfejl og udgåede varer.

ALUMINIUMSTÆNGER PRESSET EN 755 - 2: 1997

MEKANISKE VÆRDIER

| Legering | Tilstand | Pressede profiler | | Rundstang diameter | | Mål 4-kant 6-kant Flad S (2) | | Pressede Rør | | Trækstyrke Rm | | 0,2% Strækgrænse Rp 0,2 | | Brud Forlængelse | |
|--------------|----------------------|-----------------------|--|--------------------|--|------------------------------|-----|------------------|-----|---------------|--|-------------------------|--|------------------|-------|
| | | E (3)(10) mm over til | | D (1) Mm over til | | over | til | E(3) Mm over til | | N/mm2 min max | | N/mm2 min max | | % min | % min |
| EN AW-1050A | F,H112 (4) | | | alle | | alle | | alle | | 60 | | 20 | | 25 | 23 |
| Al99,5 | O, H111 | | | alle | | alle | | alle | | 60 95 | | 20 | | 25 | 23 |
| EN AW-2007 | T4, T4510, T4511 (5) | | | 0 80 | | 0 80 | | 0 25 | | 370 | | 250 | | 8 | 6 |
| AlCu4PbMgMn | T4, T4510, T451 (5) | | | 80 200 | | 80 200 | | | | 340 | | 220 | | 8 | - |
| | T4, T4510, T451 (5) | | | 200 250 | | 200 250 | | | | 330 | | 210 | | 7 | |
| EN AW-2011 | T4 (5) | | | 0 200 | | 0 60 | | | | 275 | | 125 | | 14 | 12 |
| AlCu6BiPb | T6 (5) | | | 0 75 | | 0 60 | | | | 310 | | 230 | | 8 | 6 |
| | T6 (5) | | | 75 200 | | | | | | 295 | | 195 | | 6 | |
| | T6 (5) | | | | | | | 0 25 | | 310 | | 230 | | 6 | 4 |
| EN AW-2014 | O, H111 | | | 0 200 | | 0 200 | | | | 250 | | 135 | | 12 | 10 |
| AlCu45iMn | T4, T4510, T4511 | | | 0 25 | | 0 25 | | | | 370 | | 230 | | 13 | 11 |
| | T4, T4510, T4511 | | | 25 75 | | 25 75 | | | | 410 | | 270 | | 12 | |
| | T4, T4510, T4511 | | | 75 150 | | 75 150 | | | | 390 | | 250 | | 10 | |
| | T4, T4510, T4511 | | | 150 200 | | 150 200 | | | | 350 | | 230 | | 8 | |
| | T6, T6510, T6511 | | | 0 25 | | 0 25 | | | | 415 | | 370 | | 6 | 5 |
| | T6, T6510, T6511 | | | 25 75 | | 25 75 | | | | 460 | | 415 | | 7 | |
| | T6, T6510, T6511 | | | 75 150 | | 75 150 | | | | 465 | | 420 | | 7 | |
| | T6, T6510, T6511 | | | 150 200 | | 150 200 | | | | 430 | | 350 | | 6 | |
| | T6, T6510, T6511 | | | 200 250 | | 200 250 | | | | 420 | | 320 | | 5 | |
| | O, H111 | | | | | | | 0 25 | | 250 | | 135 | | 12 | 10 |
| | T4, T4510, T4511 | | | | | | | 0 25 | | 370 | | 230 | | 11 | 10 |
| | T6, T6510, T6511 | | | | | | | 0 10 | | 415 | | 370 | | 7 | 5 |
| | T6, T6510, T6511 | | | | | | | 10 | 40 | 450 | | 400 | | | 6 |
| EN AW-2017A | O, H111 | | | 0 200 | | 0 200 | | | | 250 | | 135 | | 12 | 10 |
| AlCu4MgSi(A) | T4, T4510,T4511 (5) | | | 0 25 | | 0 25 | | | | 380 | | 260 | | 12 | 10 |
| | T4, T4510,T4511 (5) | | | 25 75 | | 25 75 | | | | 400 | | 270 | | 10 | |
| | T4,T4510, T4511 (5) | | | 75 150 | | 75 150 | | | | 390 | | 260 | | 9 | |
| | T4,T4510, T4511 (5) | | | 150 200 | | 150 200 | | | | 370 | | 240 | | 8 | |
| | T4,T4510, T4511 (5) | | | 200 250 | | 200 250 | | | | 360 | | 220 | | 7 | |
| | O,H111 | | | | | | | 0 20 | | 250 | | 135 | | 12 | 10 |
| | T4, T4510, T4511 (5) | | | | | | | 0 10 | | 380 | | 260 | | 12 | 10 |
| | T4, T4510, T4511 (5) | | | | | | | 10 75 | | 400 | | 270 | | 10 | 8 |
| EN AW-2024 | O, H111 | | | 0 200 | | 0 200 | | | | 250 | | 150 | | 12 | 10 |
| AlCu4Mg1 | T3, T3510, T3511 | | | 0 50 | | 0 50 | | | | 450 | | 310 | | 8 | 6 |
| | T3, T3510, T3511 | | | 50 100 | | 50 100 | | | | 440 | | 300 | | 8 | |
| | T3, T3510, T3511 | | | 100 200 | | 100 200 | | | | 420 | | 280 | | 8 | |
| | T3, T3510, T3511 | | | 200 250 | | 200 250 | | | | 400 | | 270 | | 8 | |
| | T8, T8510, T8511 | | | 0 150 | | 0 150 | | | | 455 | | 380 | | 5 | 4 |
| | O, H111 | | | | | | | 0 30 | | 250 | | 150 | | 12 | 10 |
| | T3, T3510, T3511 | | | | | | | 0 30 | | 420 | | 290 | | 8 | 6 |
| | T8, T8510, T8511 | | | | | | | 0 30 | | 455 | | 380 | | 5 | 4 |
| EN AW-5754 | F, H112 (4) | | | 0 150 | | 0 150 | | 0 25 | | 180 | | 80 | | 14 | 12 |
| AlMg3 | F, H112 (4) | | | 150 250 | | 150 250 | | | | 180 | | 70 | | 13 | |
| | O, H111 | | | 0 150 | | 0 150 | | 0 25 | 180 | 250 | | 80 | | 17 | 15 |
| EN AW-5083 | F, (4) | | | 0 200 | | 0 200 | | alle | | 270 | | 110 | | 12 | 10 |
| AlMg4,5Mn0,7 | F, (4) | | | 200 250 | | 200 250 | | | | 260 | | 110 | | 12 | |
| | O, H111 | | | 0 200 | | 0 200 | | alle | | 270 | | 110 | | 14 | 12 |
| | O, H112 | | | 0 200 | | 0 200 | | alle | | 270 | | 125 | | 12 | 10 |
| | F, (4) | | | | | | | alle | | 270 | | 110 | | 12 | 10 |
| | O, H111 | | | | | | | alle | | 270 | | 110 | | 14 | 12 |
| | O, H112 | | | | | | | alle | | 270 | | 125 | | 12 | 10 |
| EN AW-6005 | T4 (S) (Å) | 0 25 | | | | | | | | 180 | | 90 | | 15 | 13 |
| AlSiMg | T6 (5) | | | 25 50 | | 25 50 | | | | 270 | | 225 | | 8 | |
| | T6 (5)(Å) | 0 5 | | | | | | | | 270 | | 225 | | 8 | 6 |
| | T6 (5)(Å) | 5 10 | | | | | | | | 260 | | 215 | | 8 | 6 |
| | T6 (5)(Å) | 10 25 | | | | | | | | 250 | | 200 | | 8 | 6 |
| | T4 (5)(H) | 0 10 | | | | | | | | 180 | | 90 | | 15 | 13 |
| | T6 (5)(H) | 0 5 | | | | | | | | 255 | | 215 | | 8 | 6 |
| | T6 (5)(H) | 5 15 | | | | | | | | 250 | | 200 | | 8 | 6 |
| | T6 (5) | | | 0 25 | | 0 25 | | | | 270 | | 225 | | 10 | 8 |
| | T6 (5) | | | 50 100 | | 50 100 | | | | 260 | | 215 | | 8 | |
| | T6 (5) | | | | | | | 0 5 | | 270 | | 225 | | 8 | 6 |
| | T6 (5) | | | | | | | 5 10 | | 260 | | 215 | | 8 | 6 |

ALUMINIUMSTÆNGER PRESSET EN 755 - 2: 1997

MEKANISKE VÆRDIER

| Legering | Tilstand | Pressede profiler | | Rundstang diameter | | Mål 4-kant 6-kant Flad S (2) Mm | | Pressede Rør | | Trækstyrke Rm | | 0,2% Strækgrænse Rp 0,2 | | Brud Forlængelse | |
|-------------|-------------------------|-------------------|------|--------------------|-----|---------------------------------|-----|--------------|-----|---------------|-----|-------------------------|-----|------------------|-------|
| | | E (3)(10) mm over | til | D (1) Mm over | til | over | til | E(3) Mm over | til | N/mm2 min | max | N/mm2 min | max | % min | % min |
| EN AW-6012 | T6, T6510, T6511 (5) | | | 0 | 150 | 0 | 150 | 0 | 30 | 310 | | 260 | | 8 | 6 |
| AlMgSiPb | T6, T6510, T6511 (5) | | | 150 | 200 | 150 | 200 | | | 260 | | 200 | | 8 | |
| EN AW-6060 | T4 (5)* | 0 | 20 | 0 | 150 | 0 | 150 | 0 | 15 | 120 | | 60 | | 16 | 14 |
| AlMgSi | T5 | 0 | 5 | 0 | 150 | 0 | 150 | 0 | 15 | 160 | | 120 | | 8 | 6 |
| | T5 | 5 | 25 | | | | | | | 140 | | 100 | | 8 | 6 |
| | T6 (5) | 0 | 3 | 0 | 150 | 0 | 150 | 0 | 15 | 190 | | 150 | | 8 | 6 |
| | T6 (5) | 3 | 25 | | | | | | | 170 | | 140 | | 8 | 6 |
| | T64 (5) (8) | 0 | 15 | 0 | 50 | 0 | 50 | 0 | 15 | 180 | | 120 | | 12 | 10 |
| | T66 (5) | 0 | 3 | 0 | 150 | 0 | 150 | 0 | 15 | 215 | | 160 | | 8 | 6 |
| | T66 (5) | 3 | 25 | | | | | | | 195 | | 150 | | 8 | 6 |
| EN AW-6061 | O, H111 | | | 0 | 200 | 0 | 200 | | | 150 | | 110 | | 16 | 14 |
| AlMg1SiCu | T4 (5) | | | 0 | 200 | 0 | 200 | | | 180 | | 110 | | 15 | 13 |
| | T6 (5) | | | 0 | 200 | 0 | 200 | | | 260 | | 240 | | 8 | 6 |
| | O, H111 | | | | | | | 0 | 25 | 150 | | 110 | | 16 | 14 |
| | T4 (5) | | | | | | | 0 | 25 | 180 | | 110 | | 15 | 13 |
| | T6 (5) | | | | | | | 0 | 5 | 260 | | 240 | | 8 | 6 |
| | T6 (5) | | | | | | | 5 | 25 | 260 | | 240 | | 10 | 8 |
| EN AW-6082 | O, H111 | | alle | 0 | 200 | 0 | 200 | 0 | 25 | 160 | | 110 | | 14 | 12 |
| AlSiMMn | T4 (5) | 0 | 25 | | | | | | | 205 | | 110 | | 14 | 12 |
| | T5 (Å+H) | 0 | 5 | | | | | | | 270 | | 230 | | 8 | 6 |
| | T6 (5)(Å+H) | 0 | 5 | | | | | | | 290 | | 250 | | 8 | 6 |
| | T6 (5)(Å) | 5 | 25 | | | | | | | 310 | | 260 | | 10 | 8 |
| | T6 (5)(H) | 5 | 25 | | | | | | | 310 | | 260 | | 10 | 8 |
| | T4 (5) | | | 0 | 200 | 0 | 200 | 0 | 25 | 205 | | 110 | | 14 | 12 |
| | T6 (5) | | | 0 | 20 | 0 | 20 | 0 | 5 | 295 | | 250 | | 8 | 6 |
| | T6 (5) | | | 20 | 150 | 20 | 150 | | | 310 | | 260 | | 8 | |
| | T6 (5) | | | 150 | 200 | 150 | 200 | | | 280 | | 240 | | 6 | |
| | T6 (5) | | | 200 | 250 | 200 | 250 | | | 270 | | 200 | | 6 | |
| | T6 (5) | | | | | | | 5 | 25 | 310 | | 260 | | 10 | 8 |
| EN AW-6262 | | | | | | | | | | | | | | | |
| AlMg1SiPb | T6 (5) | 0 | 20 | 0 | 200 | 0 | 200 | 0 | 25 | 260 | | 240 | | 10 | 8 |
| EN AW-7020 | T6 (5) | | | 0 | 50 | 0 | 50 | | | 350 | | 290 | | 10 | 8 |
| AlZn4,5Mg1 | T6 (5) | | | 50 | 200 | 50 | 200 | | | 340 | | 275 | | 10 | |
| | T6 (5) | | | | | | | 0 | 15 | 350 | | 290 | | 10 | 8 |
| EN AW-7022 | T6, T6510, T6511 (5) | | | 0 | 80 | 0 | 80 | 0 | 30 | 490 | | 420 | | 7 | 5 |
| AlZn5Mg3Cu | T6, T6510, T6511 (5) | | | 80 | 200 | 80 | 200 | | | 470 | | 400 | | 7 | |
| EN AW-7075 | O,H111 | | | 0 | 200 | 0 | 200 | | | 275 | | 165 | | 10 | 8 |
| AlZn5,5MgCu | T6, T6510, T6511 | | | 0 | 20 | 0 | 25 | | | 540 | | 480 | | 7 | 5 |
| | T6, T6510, T6511 | | | 25 | 100 | 25 | 100 | | | 560 | | 500 | | 7 | |
| | T6, T6510, T6511 | | | 100 | 150 | 100 | 150 | | | 530 | | 470 | | 6 | |
| | T6, T6510, T6511 | | | 150 | 200 | 150 | 200 | | | 470 | | 400 | | 5 | |
| | T73, T73510, T73511 (9) | | | 0 | 25 | 0 | 25 | | | 485 | | 420 | | 7 | 5 |
| | T73, T73510, T73511 (9) | | | 25 | 75 | 25 | 75 | | | 475 | | 405 | | 7 | |
| | T73, T73510, T73511 (9) | | | 75 | 100 | 75 | 100 | | | 470 | | 390 | | 6 | |
| | T73, T73510, T73511 (9) | | | 100 | 150 | 100 | 150 | | | 440 | | 360 | | 6 | |
| | O, H111 | | | | | | | 0 | 10 | 275 | | 165 | | 10 | |
| | T6, T6510, T6511 | | | | | | | 0 | 5 | 540 | | 485 | | 8 | 6 |
| | T6, T6510, T6511 | | | | | | | 5 | 10 | 560 | | 505 | | 7 | 5 |
| | T6, T6510, T6511 | | | | | | | 10 | 50 | 560 | | 495 | | 6 | 4 |
| | T73, T73510, T73511 (9) | | | | | | | 0 | 5 | 470 | | 400 | | 7 | 5 |
| | T73, T73510, T73511 (9) | | | | | | | 5 | 25 | 485 | | 420 | | 8 | 6 |
| | T73, T73510, T73511 (9) | | | | | | | 25 | 50 | 475 | | 405 | | 8 | |

(1) D = Diameter runde stænger

(2) S = Tværsnittet for firkant - og sekskantstænger samt tykkelsen for fladprofiler og stænger

(3) E = Godstykkeelse

(4) F-Tilstand: de mekaniske værdier er kun vejledende

(5) Egenskaberne kan være opnået ved chokkøling

(8) Bukkekvalitet

(9) Se tillæg A og B vedrørende materialets tilstand

(10) Hvis et profils tværsnit består af flere forskellige godstykker, som hidrører mere end et sæt af de mekaniske egenskaber, skal den lavest specificerede værdi opfattes som værende gældende for profilets tværsnit.

Finder du ikke det du søger, ring og forhør nærmere.

Vi tager forbehold for trykfejl og udgåede varer.

ALUMINIUMSTÆNGER TRUKNE EN 754 - 2: 1997

MEKANISKE VÆRDIER

| Legering | Tilstand | Værkstof nr. | Rundstang diameter | | Mål 4-kant 6-kant Flad S (2) | | Trukne Rør | | Trækstyrke Rm | | 0,2% Strækgrænse Rp 0,2 | | Brud Forlængelse | |
|----------------------------|------------------|--------------|--------------------|-----|------------------------------|-----|------------|-----|---------------|-----|-------------------------|-------|------------------|-----|
| | | | D (1) Mm | til | over | til | E(3) Mm | til | N/mm2 | min | max | N/mm2 | min | max |
| EN AW- 2007 AlCu4BpMgMn | T3 (4) | 3.1645..53 | 0 | 30 | 0 | 30 | | | | 370 | | 250 | 7 | 5 |
| | T3 (4) | 3.1645..53 | 30 | 80 | 30 | 80 | | | | 340 | | 220 | 6 | |
| | T351 (4) | 3.1645..53 | 0 | 80 | 0 | 80 | | | | 370 | | 250 | 5 | 3 |
| | T3 (4) | 3.1645..53 | | | | | 0 | 20 | | 370 | | 250 | 7 | 5 |
| | T3510, T3511 (4) | 3.1645..53 | | | | | 0 | 20 | | 370 | | 250 | 5 | 3 |
| EN AW-2011 AlCu6BiPb | T3 | 3.1645..53 | 0 | 40 | 0 | 40 | | | | 320 | | 270 | 10 | 8 |
| | T3 | 3.1645..53 | 40 | 50 | 40 | 50 | | | | 300 | | 250 | 10 | |
| | T3 | 3.1645..53 | 50 | 80 | 50 | 80 | | | | 280 | | 210 | 10 | |
| | T8 | | 0 | 80 | 0 | 80 | | | | 370 | | 270 | 8 | 6 |
| | T3 | 3.1645..53 | | | | | 0 | 5 | | 310 | | 260 | 10 | 8 |
| | T3 | 3.1645..53 | | | | | 5 | 20 | | 290 | | 240 | 8 | 6 |
| | T8 | | | | | | 0 | 20 | | 370 | | 275 | 8 | 6 |
| EN AW-6012 AlMgSiPb | T4 (4) | 3.0615.51 | 0 | 80 | 0 | 80 | 0 | 20 | | 200 | | 100 | 10 | 8 |
| | T6 (4) | 3.0615.71 | 0 | 80 | 0 | 80 | 0 | 20 | | 310 | | 260 | 8 | 6 |
| EN AW-6061 AlMg1SiCu | O, H111 | 3.3211.10 | 0 | 80 | 0 | 80 | 0 | 20 | | 150 | | 110 | 16 | 14 |
| | T4 (4) | 3.3211.51 | 0 | 80 | 0 | 80 | 0 | 20 | | 205 | | 110 | 16 | 14 |
| | T6 (4) | 3.3211.71 | 0 | 80 | 0 | 80 | 0 | 20 | | 290 | | 240 | 10 | 8 |
| | T6 (4) | | 0 | 80 | 0 | 80 | 0 | 20 | | 290 | | 240 | 10 | 8 |
| EN AW-6262 AlMg1SiPb | T8 (4) | | 0 | 50 | 0 | 50 | 0 | 10 | | 345 | | 315 | 4 | 3 |
| | T9 (4) | | 0 | 50 | 0 | 50 | 0 | 10 | | 360 | | 330 | 4 | 3 |
| | T9 (4) | | 0 | 50 | 0 | 50 | 0 | 10 | | 360 | | 330 | 4 | 3 |
| EN AW-6082 AlSi1MgMn | O, H111 | 3.2315.10 | 0 | 80 | 0 | 80 | 0 | 20 | | 160 | | 110 | 15 | 13 |
| | T4 (4) | 3.2315.51 | 0 | 80 | 0 | 80 | 0 | 20 | | 205 | | 110 | 14 | 12 |
| | T6 (4) | 3.2315.71 | 0 | 80 | 0 | 80 | | | | 310 | | 255 | 10 | 9 |
| | T6 (4) | | | | | | 0 | 5 | | 310 | | 255 | 8 | 7 |
| | T6 (4) | 3.2315.71 | | | | | 5 | 20 | | 310 | | 240 | 10 | 9 |

- (1) D = Diameter for runde stænger
 (2) S = Tværsnittet for firkant- og sekskantstænger samt tykkelsen for fladprofiler og stænger.
 (3) E = Godstykkelse
 (4) Egenskaberne kan være opnået ved hurtig nedkøling (chockøling)

TOLERANCER PÅ PRESSEDE FLADPROFILER EN 755-5: 1995

Legeringsgruppe 1: EN AW-1050A/ EN AW-1350/ EN AW 6005/ EN AW 6012/ EN AW 6082/ EN AW 6262

| Bredde | Tolerance | Dim | Dim | Dim | Dim | Dim | Dim | Dim | Dim | Dim |
|--------------|-----------|--------|--------|---------|---------|---------|---------|----------|-----------|-----------|
| Mm | mm | Z<t<6_ | 6<t<10 | 10<t<18 | 18<t<30 | 30<t<50 | 50<t<80 | 80<t<120 | 120<t<180 | 180<t<240 |
| fra 10-18 | ± 0,35 | ± 0,25 | ± 0,30 | ± 0,35 | | | | | | |
| over 18-30 | ± 0,40 | ± 0,25 | ± 0,30 | ± 0,40 | ± 0,40 | | | | | |
| over 30-50 | ± 0,50 | ± 0,30 | ± 0,30 | ± 0,40 | ± 0,50 | ± 0,50 | | | | |
| over 50-80 | ± 0,70 | ± 0,30 | ± 0,35 | ± 0,45 | ± 0,60 | ± 0,70 | ± 0,70 | | | |
| over 80-120 | ± 1,00 | ± 0,35 | ± 0,40 | ± 0,50 | ± 0,60 | ± 0,70 | ± 0,80 | ± 1,00 | | |
| over 120-180 | ± 1,40 | ± 0,45 | ± 0,50 | ± 0,55 | ± 0,70 | ± 0,80 | ± 1,00 | ± 1,10 | ± 1,40 | |
| over 180-240 | ± 1,80 | | ± 0,60 | ± 0,65 | ± 0,70 | ± 0,90 | ± 1,10 | ± 1,30 | ± 1,60 | ± 1,80 |
| over 240-350 | ± 2,20 | | ± 0,70 | ± 0,75 | ± 0,80 | ± 0,90 | ± 1,20 | ± 1,40 | ± 1,70 | ± 1,90 |
| over 350-450 | ± 2,80 | | | ± 0,90 | ± 1,00 | ± 1,10 | ± 1,40 | ± 1,80 | ± 2,10 | ± 2,30 |
| over 450-600 | ± 3,50 | | | | | ± 1,20 | ± 1,40 | ± 1,80 | | |

TOLERANCER PÅ PRESSEDE FLADPROFILER EN 755-5: 1995

Legeringsgruppe 2: EN AW-2007/ EN AW-2011/ EN AW 7075

| Bredde | Tolerance | Dim | Dim | Dim | Dim | Dim | Dim | Dim | Dim | Dim |
|--------------|-----------|--------|--------|---------|---------|---------|---------|----------|-----------|-----------|
| Mm | mm | Z<t<6_ | 6<t<10 | 10<t<18 | 18<t<30 | 30<t<50 | 50<t<80 | 80<t<120 | 120<t<180 | 180<t<240 |
| fra 10-18 | ± 0,35 | ± 0,25 | ± 0,30 | ± 0,35 | | | | | | |
| over 18-30 | ± 0,40 | ± 0,25 | ± 0,30 | ± 0,40 | ± 0,40 | | | | | |
| over 30-50 | ± 0,50 | ± 0,30 | ± 0,30 | ± 0,40 | ± 0,50 | ± 0,50 | | | | |
| over 50-80 | ± 0,70 | ± 0,30 | ± 0,35 | ± 0,45 | ± 0,60 | ± 0,70 | ± 0,70 | | | |
| over 80-120 | ± 1,00 | ± 0,35 | ± 0,40 | ± 0,50 | ± 0,60 | ± 0,70 | ± 0,80 | ± 1,00 | | |
| over 120-180 | ± 1,40 | ± 0,45 | ± 0,50 | ± 0,55 | ± 0,70 | ± 0,80 | ± 1,00 | ± 1,10 | ± 1,40 | |
| over 180-240 | ± 1,80 | | ± 0,60 | ± 0,65 | ± 0,70 | ± 0,90 | ± 1,10 | ± 1,30 | ± 1,60 | ± 1,80 |
| over 240-350 | ± 2,20 | | ± 0,70 | ± 0,75 | ± 0,80 | ± 0,90 | ± 1,20 | ± 1,40 | ± 1,70 | ± 1,90 |
| over 350-450 | ± 2,80 | | | ± 0,90 | ± 1,00 | ± 1,10 | ± 1,40 | ± 1,80 | ± 2,10 | ± 2,30 |
| over 450-600 | ± 3,50 | | | | | ± 1,20 | ± 1,40 | ± 1,80 | | |

Finder du ikke det du søger, ring og forhør nærmere.

Vi tager forbehold for trykfejl og udgåede varer.

TOLERANCER PÅ TRUKNE FIRKANTSTÆNGER I HENHOLD TIL EN 754 - 4: 1995

LEGERINGER: AW 6060/6063/ EN AW 6262/ EN AW 2011/ EN AW 6082/ EN AW 2007

| Dimensionsområde | Grænsemål - tilladelige afvigelser | Dimensionsområde | Grænsemål - tilladelige afvigelser |
|------------------|---------------------------------------|------------------|---------------------------------------|
| fra 3 - 6 | +0 til - 0,08 | Over 18 - 30 | +0 til - 0,13 |
| over 6 - 10 | +0 til - 0,09 | Over 30 - 50 | +0 til - 0,16 |
| over 10 - 18 | +0 til - 0,11 | Over 50 - 65 | +0 til - 0,19 |

TOLERANCER PÅ PRESSEDE FIRKANTSTÆNGER I HENHOLD TIL EN 755 - 4: 1995

LEGERINGGRUPPE 1 : EN AW 6060/6063/ EN AW 6082/ EN AW 6012/ EN AW 6262

LEGERINGGRUPPE 2: EN AW 2007/ EN AW 2011

| Dimensionsområde | Legeringsgruppe | | Dimensionsområde | Legeringsgruppe | |
|------------------|-----------------|--------|------------------|-----------------|--------|
| | 1 | 2 | | 1 | 2 |
| Fra 10 -18 | ± 0,22 | ± 0,30 | Over 80 - 100 | ± 0,55 | ± 0,90 |
| over 18 - 25 | ± 0,25 | ± 0,35 | Over 100 - 120 | ± 0,65 | ± 1,00 |
| over 25 - 40 | ± 0,30 | ± 0,40 | Over 120 - 150 | ± 0,80 | ± 1,20 |
| over 40 - 50 | ± 0,35 | ± 0,45 | Over 150 - 180 | ± 1,00 | ± 1,40 |
| over 50 - 65 | ± 0,40 | ± 0,50 | Over 180 - 220 | ± 1,15 | ± 1,70 |
| over 65 - 80 | ± 0,45 | ± 0,70 | | | |

TOLERANCER PÅ TRUKNE SEKSKANTSTÆNGER I HENHOLD TIL EN 754 - 6: 1996

LEGERINGER: AW 6060/6063/ EN AW 6262/ EN AW 2011/ EN AW 6082/ EN AW 2007

| Dimensionsområde | Grænsemål - tilladelige afvigelser | Dimensionsområde | Grænsemål - tilladelige afvigelser |
|------------------|---------------------------------------|------------------|---------------------------------------|
| fra 3 - 6 | 0 til - 0,08 | Over 18 - 30 | 0 til - 0,13 |
| over 6 - 10 | 0 til - 0,09 | Over 30 - 50 | 0 til - 0,16 |
| over 10 - 18 | 0 til - 0,11 | Over 50 - 65 | 0 til - 0,19 |

TOLERANCER PÅ PRESSEDE SEKSKANTSTÆNGER I HENHOLD TIL EN 755 - 6: 1995

LEGERINGGRUPPE 1 : EN AW 6060/6063/ EN AW 6082/ EN AW 6012/ EN AW 6262

LEGERINGGRUPPE 2: EN AW 2007/ EN AW 2011

| Dimensionsområde | Legeringsgruppe | | Dimensionsområde | Legeringsgruppe | |
|------------------|-----------------|--------|------------------|-----------------|--------|
| | 1 | 2 | | 1 | 2 |
| Fra 10 -18 | ± 0,22 | ± 0,30 | Over 80 - 100 | ± 0,55 | ± 0,90 |
| over 18 - 25 | ± 0,25 | ± 0,35 | Over 100 - 120 | ± 0,65 | ± 1,00 |
| over 25 - 40 | ± 0,30 | ± 0,40 | Over 120 - 150 | ± 0,80 | ± 1,20 |
| over 40 - 50 | ± 0,35 | ± 0,45 | Over 150 - 180 | ± 1,00 | ± 1,40 |
| over 50 - 65 | ± 0,40 | ± 0,50 | Over 180 - 220 | ± 1,15 | ± 1,70 |
| over 65 - 80 | ± 0,45 | ± 0,70 | | | |

TOLERANCER PÅ TRUKNE RUNDSTÆNGER I HENHOLD TIL EN 754 - 3: 1995

LEGERINGER: AW 6060/6063/ EN AW 6262/ EN AW 2011/ EN AW 6082/ EN AW 2007

| Dimensionsområde | Grænsemål - tilladelige afvigelser | Dimensionsområde | Grænsemål - tilladelige afvigelser |
|------------------|---------------------------------------|------------------|---------------------------------------|
| fra 3 - 6 | 0 til - 0,08 | Over 18 - 30 | 0 til - 0,13 |
| over 6 - 10 | 0 til - 0,09 | Over 30 - 50 | 0 til - 0,16 |
| over 10 - 18 | 0 til - 0,11 | Over 50 - 65 | 0 til - 0,19 |

Finder du ikke det du søger, ring og forhør nærmere.

Vi tager forbehold for trykfejl og udgåede varer.

TOLERANCER PÅ PRESSEDE RUNDSTÆNGER I HENHOLD TIL EN 755 - 3

LEGERINGSGRUPPE 1 : EN AW 6060/6063/ EN AW 6082/ EN AW 6012/ EN AW 6262

LEGERINGSGRUPPE 2: EN AW 2007/ EN AW 2011

| Dimensionsområde | Legeringsgruppe | | Dimensionsområde | Legeringsgruppe | |
|------------------|-----------------|--------|------------------|-----------------|--------|
| | 1 | 2 | | 1 | 2 |
| Fra 10 -18 | ± 0,22 | ± 0,30 | Over 100 – 120 | ± 0,65 | ± 1,00 |
| over 18 – 25 | ± 0,25 | ± 0,35 | Over 120 – 150 | ± 0,80 | ± 1,20 |
| over 25 – 40 | ± 0,30 | ± 0,40 | Over 150 – 180 | ± 1,00 | ± 1,40 |
| over 40 – 50 | ± 0,35 | ± 0,45 | Over 180 – 220 | ± 1,15 | ± 1,70 |
| over 50 – 65 | ± 0,40 | ± 0,50 | Over 220 – 270 | ± 1,30 | ± 2,00 |
| over 65 – 80 | ± 0,45 | ± 0,70 | Over 270 – 320 | ± 1,60 | ± 2,50 |
| over 80 – 100 | ± 0,55 | ± 0,90 | | | |

TYKKELSESTOLERANCER FOR KOLDVALSEDE PLADER I HENHOLD TIL EN 485 - 4

LEGERINGSGRUPPE 1: EN AW 1050A/ EN AW 3003/ EN AW 5005

LEGERINGSGRUPPE 2: EN AW 5052/EN AW 5754/ EN AW 5083/ EN AW 6082/ EN AW 7075

| Tykkelse mm | Til 1000mm | | 1000 – 1250mm | | 1250–1600mm | | 1600 – 2000mm | | 2000 – 2500mm | | 2500 – 3000mm | | 3000– 3500mm | |
|-------------|------------|-------|---------------|-------|-------------|-------|---------------|-------|---------------|-------|---------------|---|--------------|---|
| over til | 1 | 2 | 1 | 2 | 1 | 2 | 1 | 2 | 1 | 2 | 1 | 2 | 1 | 2 |
| 0,2 – 0,4 | ±0,02 | ±0,03 | ±0,04 | ±0,05 | ±0,05 | ±0,06 | | | | | | | | |
| 0,4 – 0,5 | ±0,03 | ±0,03 | ±0,04 | ±0,05 | ±0,05 | ±0,06 | ±0,06 | ±0,07 | ±0,10 | | | | | |
| 0,5 – 0,6 | ±0,03 | ±0,04 | ±0,05 | ±0,06 | ±0,06 | ±0,07 | ±0,07 | ±0,08 | ±0,11 | | | | | |
| 0,6 – 0,8 | ±0,03 | ±0,04 | ±0,06 | ±0,07 | ±0,07 | ±0,08 | ±0,08 | ±0,09 | ±0,12 | | | | | |
| 0,8 – 1,0 | ±0,04 | ±0,05 | ±0,06 | ±0,08 | ±0,08 | ±0,09 | ±0,09 | ±0,10 | ±0,13 | | | | | |
| 1,0 – 1,2 | ±0,04 | ±0,05 | ±0,07 | ±0,09 | ±0,09 | ±0,10 | ±0,10 | ±0,12 | ±0,14 | | | | | |
| 1,2 – 1,5 | ±0,05 | ±0,07 | ±0,09 | ±0,11 | ±0,10 | ±0,12 | ±0,11 | ±0,14 | ±0,16 | | | | | |
| 1,5 – 1,8 | ±0,06 | ±0,08 | ±0,10 | ±0,12 | ±0,11 | ±0,13 | ±0,12 | ±0,15 | ±0,17 | | | | | |
| 1,8 – 2,0 | ±0,06 | ±0,09 | ±0,11 | ±0,13 | ±0,12 | ±0,14 | ±0,14 | ±0,16 | ±0,19 | | | | | |
| 2,0 – 2,5 | ±0,07 | ±0,10 | ±0,12 | ±0,14 | ±0,13 | ±0,15 | ±0,15 | ±0,17 | ±0,20 | | | | | |
| 2,5 – 3,0 | ±0,08 | ±0,11 | ±0,13 | ±0,15 | ±0,15 | ±0,17 | ±0,17 | ±0,19 | ±0,23 | | | | | |
| 3,0 – 3,5 | ±0,10 | ±0,12 | ±0,15 | ±0,17 | ±0,17 | ±0,19 | ±0,18 | ±0,20 | ±0,24 | | | | | |
| 3,5 – 4,0 | ±0,15 | | ±0,20 | | ±0,22 | | ±0,23 | | ±0,25 | ±0,34 | | | ±0,38 | |
| 4,0 – 5,0 | ±0,18 | | ±0,22 | | ±0,24 | | ±0,25 | | ±0,29 | ±0,36 | | | ±0,42 | |
| 5,0 – 6,0 | ±0,20 | | ±0,24 | | ±0,25 | | ±0,26 | | ±0,32 | ±0,40 | | | ±0,46 | |

TYKKELSESTOLERANCER FOR VARMVALSEDE PLADER I HENHOLD TIL EN 485-3

GÆLDER FOR LEGERINGS GRUPPE 1 OG 2

| Tykkelse mm | Til 1250mm | 1250 – 1600mm | 1600 – 2000mm | 2000 – 2500mm | 2500 – 3500mm |
|---------------|------------|---------------|---------------|---------------|---------------|
| 2,5 – 4,0 | ±0,28 | ±0,28 | ±0,32 | ±0,35 | ±0,40 |
| 4,0 – 5,0 | ±0,30 | ±0,30 | ±0,35 | ±0,40 | ±0,45 |
| 5,0 – 6,0 | ±0,32 | ±0,32 | ±0,40 | ±0,45 | ±0,50 |
| 6,0 – 8,0 | ±0,35 | ±0,40 | ±0,40 | ±0,50 | ±0,55 |
| 8,0 – 10,0 | ±0,45 | ±0,50 | ±0,50 | ±0,55 | ±0,60 |
| 10,0 – 15,0 | ±0,50 | ±0,60 | ±0,65 | ±0,65 | ±0,80 |
| 15,0 – 20,0 | ±0,60 | ±0,70 | ±0,75 | ±0,80 | ±0,90 |
| 20,0 – 30,0 | ±0,65 | ±0,75 | ±0,85 | ±0,90 | ±1,00 |
| 30,0 – 40,0 | ±0,75 | ±0,85 | ±1,00 | ±1,10 | ±1,20 |
| 40,0 – 50,0 | ±0,90 | ±1,00 | ±1,10 | ±1,20 | ±1,50 |
| 50,0 – 60,0 | ±1,10 | ±1,20 | ±1,40 | ±1,50 | ±1,70 |
| 60,0 – 80,0 | ±1,40 | ±1,50 | ±1,70 | ±1,90 | ±2,00 |
| 80,0 – 100,0 | ±1,70 | ±1,80 | ±1,90 | ±2,10 | ±2,20 |
| 100,0 – 150,0 | ±2,20 | ±2,20 | ±2,70 | ±2,80 | |
| 150,0 – 200,0 | ±2,80 | ±2,80 | ±3,30 | ±3,30 | |

Finder du ikke det du søger, ring og forhør nærmere.

Vi tager forbehold for trykfejl og udgåede varer.

ALUMINIUM EGENSKABER

| Legering | Min. Stræk grænse Rp 0,2 (N/mm ²) | Min. Træk styrke Rm (N/mm ²) | Min. Brud Forlængelse A5% | Brinell Hårdhed HBS | Spec. Vægt g/cm ³ | Varme Lede Egnskab W/cm ² K | Varme Udvidelses Koefficient Cm x K (20-100°C) | Svejse evne | Udglødning Cm/10 C° | Smelte Punkt Hhv. Interval C° | Elastici tets modul KN/mm ² | Elekt. Ledeevne Ved 20° Ohm-mm ² |
|--------------|---|--|---------------------------|---------------------|------------------------------|--|--|-------------|---------------------|-------------------------------|--|---|
| 5754 H111 | 80 | 190 | 12 | 52 | 2,66 | 1,3 - 1,7 | 23,7 | Særlig god | 330-360 | 610-640 | 70 | 18-23 |
| 5083 H111 | 125 | 275 | 12 | 75 | 2,66 | 1,1-1,2 | 23,8 | Særlig god | 330-400 | 580-640 | 71 | 17 |
| 6082 T651 | 240 | 295 | 8 | 89 | 2,70 | 1,5-1,9 | 23,4 | god | 350-400 | 585-650 | 70 | 24-32 |
| 2017A T4 | 245 | 390 | 12 | 110 | 2,80 | 1,3-1,7 | 22,8 | dårlig | 350-400 | 512-650 | 72 | 21-28 |
| 2024 T3 | 290 | 440 | 13 | 110 | 2,77 | 1,3-1,7 | 22,8 | dårlig | 350-400 | 505-640 | 73 | 18-26 |
| 2014 T651 | 400 | 460 | 6 | 133 | 2,80 | 1,6 | 23,0 | dårlig | 350-400 | 510-640 | 72 | 23-29 |
| 7020 T651 | 270 | 340 | 8 | 101 | 2,77 | 1,2-1,6 | 23,0 | god | 350-400 | 580-650 | 70 | 18-24 |
| 7022 T651 | 350 | 430 | 5 | 127 | 2,78 | 1,3-1,5 | 23,6 | dårlig | | 515-640 | 71 | 17-29 |
| 7075 T651 | 440 | 525 | 4 | 155 | 2,80 | 1,3-1,6 | 23,3 | dårlig | | 500-640 | 72 | 17-20 |
| 7050 Hotokol | 532 | 575 | 7,8 | 180 | 2,83 | 1,54 | 23,5 | dårlig | | 560-600 | 70,3 | 23 |

De nævnte værdier er retningsværdier

ALUMINIUM BETEGNELSE

| Tyskland DIN | Værkstof Nr. | ISO/ EN - norm | USA | England BS | Frankrig NF | Spanien UNE | Italien UNI | Sverige SIS |
|---------------|--------------|----------------|---------|------------|--------------|-------------|-------------|-------------|
| Al 99,5 | 3.0255 | 1050A | 1050A | 1B | A5 | L3051 | 4507 | 4007 |
| Al 99,7 | 3.0275 | 1070A | 1070A | | A7 | | | 4005 |
| Al 99,8 | 3.0285 | 1080A | 1080A | 1A | A8 | | | 4004 |
| Al 99,0 | 3.0205 | 1200 | 1200 | 1C | A4 | | | 4010 |
| E - Al 99,5 | 3.0257 | 1350A | 1350A | 1E | A5L | L3052 | | 4008 |
| AlCuMgPb | 3.1645 | 2007 | 2007 | | A-U 4PB | L3121 | | 4335 |
| AlCuBiPb | 3.1655 | 2011 | 2011 | FC1 | A-U 4PB | L3192 | 6362 | 4355 |
| AlCuSiMn | 3.1255 | 2014 | 2014 | | | | | 4338 |
| AlCuMg 1 | 3.1325 | 2017A | 2017A | H14 | A-U 4G | L3120 | 3576 | |
| AlCuMg 2 | 3.1355 | 2024 | 2024 | H16 | A-U 4G1 | | | |
| AlMn | 3.0515 | 3003 | 3003 | N3 | | | | 4054 |
| AlMg1 | 3.3315 | 5005 | 5005 | | | | | 4106 |
| AlMg 2,5 | 3.3523 | 5052 | 5052 | N4 | | | | 4120 |
| AlMg5 | 3.3555 | 5056 | 5056 | N6 | A- G5 | | | |
| AlMg 4,5 Mn | 3.3547 | 5083 | 5083 | N8 | | L3321 | 7790 | 4140 |
| AlMg 3 | 3.3535 | 5754 | 5754 | N5 | A-G3M | L3390 | 3575 | 4125 |
| AlMgSi0,7 | 3.3210 | 6005 | 6005 | | | | | 4107 |
| AlMgSiPb | 3.0615 | 6012 | 6012 | | | | | 4212Pb |
| AlMgSi0,5 | 3.3206 | 6060/63 | 6060/63 | H9 | A-G5 | L3441 | 3569 | 4104 |
| AlMg1SiCu | 3.3211 | 6061 | 6061 | H20 | | | | |
| AlMgSi 1 | 3.2315 | 6082 | 6082 | H30 | A-SGM 0,7 | L3451 | 3571 | 4212 |
| AlZn 4,5 Mg 1 | 3.4335 | 7020 | 7020 | H17 | A-Z5G | L3741 | 7791 | 4425 |
| AlZnMgCu 0,5 | 3.4345 | 7022 | 7022 | | a-Zn5 GU 0,6 | | | |
| AlZnMgCu 1,5 | 3.4365 | 7075 | 7075 | 2L95 | A-Zn 5 GU | L3710 | 3735 | |

Finder du ikke det du søger, ring og forhør nærmere.

Vi tager forbehold for trykfejl og udgåede varer.

ALUMINIUM BETEGNELSER

| EN NUMMER | EN BETEGNELSE | DIN BETEGNELSE | EN NUMMER | EN BETEGNELSE | DIN BETEGNELSE |
|--------------|------------------|-------------------|--------------|------------------|-------------------|
| 1050 | Al 99,5 | AL99,5 | 4032 | AlSi2,5MgCuNi | |
| 1060 | Al 99,6 | | 4043A | AlSi5(A) | S-ALSi7,5 |
| 1070A | Al 99,7 | AL99,7 | 4045 | AlSi10 | |
| 1080A | Al 99,8(A) | AL99,8 | 4046 | AlSi10Mg | |
| 1085 | Al 99,85 | | 4047A | AlSi12(A) | S-ALSi12 |
| 1090 | Al 99,90 | | 4104 | AlSi10MgBi | |
| 1098 | Al 99,98 | AL99,98R | 4343 | AlSi7,5 | L-ALSi7,5 |
| 1100 | Al 99,0Cu | | | | |
| 1198 | Al 99,98(A) | AL99,8 | 5005 | AlMg1(B) | |
| 1199 | Al99,99 | AL99,99R | 5005A | AlMg1(C) | ALMG1 |
| 1200 | Al99,0 | AL99 | 5010 | AlMg0,5Mn | |
| 1200 | Al 99,0(A) | | 5018 | AlMg3Mn0,4 | |
| 1235 | Si 99,35 | | 5019 | AlMg5 | ALMG5 |
| 1350 | EAl 99,5(A) | | 5040 | AlMg1,5Mn | |
| 1350 | EAl 99,5 | E-AL | 5042 | AlMg3,5Mn | |
| 1370 | EAl99,7 | | 5049 | AlMg2Mn0,8 | ALMG2MN0,8 |
| 1450 | Al 99,50Ti | | 5050 | AlMg1,5(C) | |
| | | | 5050A | AlMg1,5(D) | ALMG1,5 |
| 2001 | AlCu5,5MgMn | | 5051A | AlMg2(B) | ALMG1,8 |
| 2007 | AlCu4PbMgMn | ALCUMGPB | 5052 | AlMg2,5 | ALMG2,5 |
| 2011 | AlCu6BiPb | ALCUBIPB | (5056) | (AlMg5) | |
| 2011A | AlCu6BiPb(A) | | 5058 | AlMg5Pb1,5 | |
| 2014 | AlCu4SiMg | ALCUSIMN | 5082 | AlMg4,5 | ALMG4,5 |
| 2014A | AlCu4SiMg(A) | | 5083 | AlMg4,5Mn0,7 | ALMG4,5MN |
| 2017A | AlCu4MgSi(A) | ALCUMG1 | 5086 | AlMg4 | ALMG4MN |
| 2024 | AlCu4Mg1 | ALCUMG2 | 5087 | AlMg4,5MnZr | |
| 2030 | AlCu4PbMg | (ALCUMGPB) | 5110 | Al99,85Mg0,5 | |
| 2031 | AlCu2,5NiMg | | 5119 | AlMg5(A) | |
| 2091 | AlCu2Li2Mg1,5 | | 5149 | AlMg2Mn0,8(A) | |
| 2117 | AlCu2,5Mg | ALCU2,5MG0,5 | 5154A | AlMg3,5(A) | |
| 2124 | AlCu4Mg1(A) | | 5154B | AlMg3,5Mn0,3 | |
| 2214 | AlCu4SiMg(B) | | 5182 | AlMg4,5Mn0,4 | S-ALMG4,5MN |
| 2219 | AlCu6Mn | | 5183 | AlMg4,5mn0,7(A) | S-ALMG4,5MN |
| 2319 | AlCu6Mn(A) | | 5210 | Al99,9Mg0,5 | |
| 2618A | AlCu2Mg1,5Ni | | 5249 | AlMg2Mn0,8Zr | |
| | | | 5251 | AlMg2 | ALMG2MN0,3 |
| 3002 | AlMn0,2Mg0,1 | | 5252 | AlMg2,5(B) | |
| 3003 | AlMn1Cu | ALMNCU | 5283A | AlMg4,5Mn0,7(B) | |
| 3004 | AlMn1Mg1 | ALMNMG1 | 5305 | Al99,85Mg1 | |
| 3005 | AlMn1Mg0,5 | ALMNMG0,5 | 5310 | Al99,98Mg0,5 | |
| 3017 | AlMn1Cu0,3 | | 5352 | AlMg2,5(A) | |
| 3102 | AlMn0,2 | | 5354 | AlMg2,5MnZr | |
| 3103 | AlMn1 | ALMN1 | 5356 | Almg5Cr(A) | |
| 3103A | AlMn1(A) | | 5454 | AlMg3Mn | ALMG2,7MN |
| 3104 | AlMn1Mg1Cu | | 5456A | AlMg5Mn1(A) | |
| 3105 | AlMn0,5Mg0,5 | ALMN0,5MG0,5 | 5505 | Al99,9Mg1 | |
| 3105 | AlMn0,5Mg0,5(A) | | 5554 | Almg3Mn(A) | |
| 3207 | AlMn0,6 | ALMN0,6 | 5556A | AlMg5mn | |
| 3207 | AlMn0,6(A) | | 5605 | Al99,9Mg1 | |
| | | | 5654 | AlMg3,5Cr | |
| 4004 | AlSi10Mg1,5 | L-ALSi10 | 5657 | Al99,85Mg1(A) | |
| 4006 | AlSi1Fe | | 5754 | Almg3 | ALMG3 |
| 4007 | AlSi1,5Mn | | | | |
| 4014 | AlSi2 | | | | |
| 4015 | AlSi2Mn | | | | |

Finder du ikke det du søger, ring og forhør nærmere.

Vi tager forbehold for trykfejl og udgåede varer.

ALUMINIUM BETEGNELSER

| EN NUMMER | EN BETEGNELSE | DIN BETEGNELSE | EN NUMMER | EN BETEGNELSE | DIN BETEGNELSE |
|--------------|------------------|-------------------|--------------|-------------------|-------------------|
| 6003 | AlMg1Si0,8 | | 7012 | AlZn6Mg2Cu | |
| 6005 | AlSiMg | | 7015 | AlZn5Mg1,5CuZr | |
| 6005A | AlSiMg(A) | ALMGSI0,7 | 7016 | AlZn4,5Mg1Cu | |
| 6005B | AlSiMg(B) | | 7020 | AlZn4,5Mg1 | ALZN4,5MG1 |
| 6011 | AlMg0,9Si0,9Cu | | 7021 | AlZn5Mg3Cu | |
| 6012 | AlMgSiPb | ALMGSI PB | 7022 | AlZn5Mg3Cu | ALZNMGCU0,5 |
| 6013 | AlMgSi0,8CuMn | | 7026 | AlZnmg1,5Cu | |
| 6015 | AlMg1Si0,3Cu | | 7029 | AlZn4,5Mg1,5Cu | |
| 6018 | AlMg1SiPbMn | | 7030 | AlZn5,5Mg1Cu | |
| 6056 | AlSi1MgCuMn | | 7039 | AlZn4Mg3 | |
| 6060 | AlMgSi | ALMGSI0,5 | 7049A | AlZn8MgCu | |
| 6061 | AlMg1SiCu | ALMGSI CU | 7050 | AlZn6CuMgZr | |
| 6061A | AlMg1SiCu(A) | | 7060 | AlZn7CuMg | |
| 6063 | AlMg0,7Si | (ALMGSI0,5) | 7072 | AlZn1 | ALZN1 |
| 6063A | AlMg0,7Si(A) | | 7075 | AlZn5,5MgCu | ALZNMGCU1,5 |
| 6081 | AlSi09MgMn | | 7108 | AlZn5Mg1Zr | |
| 6082 | AlSiMgMn | ALMGSI1 | 7116 | AlZn4,5Mg1Cu0,8 | |
| 6082A | AlSi1MgMn(A) | | 7129 | AlZn4,5Mg1,5Cu(A) | |
| 6101 | EAlMgSi | | 7149 | AlZn8MgCu(A) | |
| 6101A | EAlMgSi(A) | | 7150 | AlZn6CuMgZr(A) | |
| 6101B | EAlMgSi(B) | E-ALMGSI0,5 | 7175 | AlZn5,5mgCu(B) | |
| 6106 | AlMgSiMn | | 7178 | AlZn7MgCu | |
| 6181 | AlSi1Mg0,8 | ALMGSI0,8 | 7475 | AlZn5,5MgCu(A) | |
| 6201 | EAlMg0,7Si | | | | |
| 6261 | AlMgSiCuMn | | 8006 | AlFe1,5Mn | |
| 6262 | AlMgSiPb | | 8008 | AlFe1Mn0,8 | |
| 6351 | AlSi1Mg0,5Mn | | 8011 | AlFeSi(A) | ALFESI |
| 6351A | AlSi1Mg0,5Mn | | 8014 | AlFe1,5Mn0,4 | |
| 6401 | Al99,9MgSi | | 8016 | AlFe1Mn | |
| 6463 | AlMg0,7Si(B) | AL99,85MGSI | 8018 | AlFeSiCu | |
| 6951 | AlMgSi0,3Cu | | 8079 | AlFeSi | |
| | | | 8090 | AlLi2,5Cu1,5Mg1 | |
| 7003 | AlZn6Mg0,8Zr | | 8111 | AlFeSi(B) | |
| 7005 | AlZn4,5Mg1,5Mn | | 8112 | Al95 | |
| 7009 | AlZn5,5MgCuAg | 3,4354 | 8211 | AlFeSi(C) | |
| 7010 | AlZn6MgCu | | | | |



Vi tager forbehold for trykfejl og udgåede varer.

SAMMENLIGNING DIN - NORM / EN - NORM

| TYPE | LEGERING | | EGENSKABER | | TOLERANCER | |
|---------------------------------|----------|---------|------------|------------------------|---------------|--------------------|
| | DIN | EN | DIN | EN | DIN | EN |
| Al99,5 EN AW - 1050A | 1712 | 573 - 3 | 1745 | 485 - 1/2 | 1783 59600 | 485 - 4 485 - 3 |
| AlMg3 EN AW - 5754 | 1725 | 573 - 3 | 1745 | 485 - 1/2 | 1783 | 485 - 4 |
| AlMg4,5Mn EN AW - 5083 | 1725 | 573 - 3 | 1745 | 485 - 1/2 | 1783 59600 | 485 - 4 485 - 3 |
| AlMgSi1 EN AW - 6082 | 1725 | 573 - 3 | 1745 | 485 - 1/2 | 1783 59600 | 485 - 4 485 - 3 |
| AlZnMgCu1,5 EN AW - 7075 | 1725 | 573 - 3 | 1745 | 485 - 1/2 | 59600 | 485 - 3 |
| AlMg1 EN AW-5005 | 1725 | 573 - 3 | 1745 | 485 - 1/2 | 1783 | 485 - 4 |
| Dørkplade AlMg3 EN AW - 5754 | 1725 | 573 - 3 | 59605 | 1386 | 59605 | 1386 |
| Rundstænger | 1725 | 573 - 3 | 1747 | 754 - 1/2 | 1798 | 754 - 3 |
| 4 - Kantstænger | 1725 | 573 - 3 | 1747 | 754 - 1/2 755 - 1/2 | 1796 59700 | 754 - 4 755 - 5 |
| 6 - Kantstænger | 1725 | 573 - 3 | 1747 | 754 - 1/2 755 - 1/2 | 1797 59700 | 754 - 6 755 - 6 |
| Fladstænger | 1725 | 573 - 3 | 1747 | 755 - 1/2 | 1770 | 755 - 5 |
| Vinkelprofiler | 1725 | 573 - 3 | 1748 | 755 - 1/2 | 1771 | |
| U - profiler | 1725 | 573 - 2 | 1748 | 755 - 1/2 | 9713 | |
| T - profiler | 1725 | 573 - 3 | 1746 | 755 - 1/2 | 9714 | |
| Rør runde | 1725 | 573 - 3 | 1746 | 755 - 1/2 | 9107 | |
| Rør firkant | 1725 | 573 - 3 | 1748 | 755 - 1/2 | 1748 | 755 - 8 |

TILSTANDSBETEGNELSE SAMMENLIGNING DIN- NORM / EN-NORM

| DIN - NORM VÆRKSTOFNR | EN - NORM 1994 | TILSTAND | TILSTANDSBETEGNELSE DIN - EN NORM | | | | |
|--------------------------|-------------------|--|-----------------------------------|-----------------|-----------------|-------------------|-----------------|
| | | | Al99,5 1050A | AlMg1 5005A | AlMg3 5754 | AlMg4,5Mn 5083 | AlMgSi1 6082 |
| x.xxxx.07 | xxxx - H112 | Varmvalset med foreskrevne styrkeværdier | | | | | |
| .08 | - F | Varmvalset uden foreskrevne styrkeværdier | | | | | |
| .10 | - O | Blød Ikke hærdbare legeringer | W7- 0 | W11- 0 | W19- 0 | W28 - 0 | |
| .10 | - H111 | Blød strækrettet Ikke hærdbare legeringer | | | W19-H111 | | W28-H111 |
| .10 | - O | Blød Hærdbare legeringer | | | | | W - 0 |
| .24 | - H12 | Koldvalset Til ¼ hård | F9-H12 | F13-H12 | F22-H12 | | |
| .26 | - H14 | Koldvalset Til ½ hård | F11-H14 | F15-H14 | F24-H14 | | |
| .30 | | Koldvalset Til 1/1 hård | F15-H18 | F19-H18 | F29-H18 | | |
| .25 | - H 22/H32 | Koldvalset, efterglødet Til ¼ hård | G9-H22/ H32 | G13-H22 H32 | G22-H22 H32 | G31-H22 H32 | |
| .27 | - H24/H34 | Koldvalset, efterglødet Til ½ hård | G11-H24/ H34 | G15-H24/ H34 | G24-H24/ H34 | G35-H24/ H34 | |
| .29 | - H26/H36 | Koldvalset, efterglødet Til ¾ hård | G17H26/ H36 | G27-H26/ H36 | | | |
| .31 | - H28/H38 | Koldvalset, efterglødet Til 1/1 hård | | | | | F21-T4/ T451 |
| .51 | - T4/T451 | Koldhærdet | | | | | |
| .53 | - T3/T351 | Koldhærdet Med fiberstruktur | | | | | |
| .71 | - T6/T651 | Varmhærdet | | | | | F28-T6/ T651 |
| .72 | - T6/T651 | Varmhærdet | | | | | F32-T6/ T651 |

Finder du ikke det du søger, ring og forhør nærmere.

Vi tager forbehold for trykfejl og udgåede varer.

LEVERINGSPROGRAM

- KOBBER -



| | |
|---------------|----|
| Kobber plader | 63 |
| Kobber bånd | 65 |

| | |
|-----------------|----|
| Kobber VVS rør | 66 |
| Kobber Wicu rør | 66 |

| | |
|--------------------|----|
| Kobber kølerør | 67 |
| Kobber industrirør | 69 |

| | |
|---------------------|----|
| Kobber tråd rund | 71 |
| Kobber stænger rund | 71 |

| | |
|-------------------------|----|
| Kobber stænger sekskant | 72 |
| Kobber stænger firkant | 72 |

| | |
|-----------------------------|----|
| Kobberskinne flade | 73 |
| Sammensætning og egenskaber | 75 |

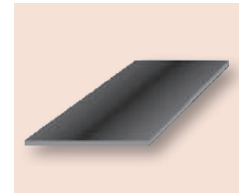

KOBBER PLADER - ½ HÅRD - R 240

SF-CU (CU - DHP - CW024A)

EN 1652 (DIN 1751/17662/17670)

| Tykkelse | Teori vægt | 1000x2000mm | Teori vægt | 1250 x 2500mm | Teori vægt | 1500 x 3000mm |
|----------|------------|-------------|------------|---------------|------------|---------------|
| mm | kg/stk | | kg/stk | | kg/stk | |
| 0,3 | 5,34 | • | | | | |
| 0,4 | 7,12 | • | | | | |
| 0,5 | 8,90 | • | | | | |
| 0,6 | 10,68 | • | | | | |
| 0,7 | 12,46 | • | 19,47 | • | | |
| 0,8 | 14,24 | • | 22,35 | • | | |
| 1,0 | 17,80 | • | 27,81 | • | | |
| 1,2 | 21,36 | • | 33,53 | X | | |
| 1,5 | 26,70 | • | 41,72 | • | 60,80 | X |
| 2,0 | 35,60 | • | 55,62 | X | 80,10 | X |
| 2,5 | 45,00 | • | 83,43 | X | | |
| 3,0 | 54,00 | • | | | 120,15 | X |
| 4,0 | 71,20 | • | | | 160,20 | X |
| 5,0 | 89,00 | • | | | 200,25 | X |
| 6,0 | 106,80 | • | | | 240,30 | X |
| 8,0 | 142,40 | X | | | 320,40 | X |
| 10,0 | 178,00 | X | | | 400,50 | X |

KOBBER PLADER - BLØD - R 220

SF-CU (CU - DHP - CW024A)

EN 1652 (DIN 1751/17662/17670)

| Tykkelse | Teorivægt | 1000x2000mm | Tykkelse | Teorivægt | 1000x2000mm |
|----------|-----------|-------------|----------|-----------|-------------|
| mm | kg/stk | | mm | kg/stk | |
| 0,3 | 5,34 | • | 8,0 | 142,20 | X |
| 0,4 | 7,12 | X | 10,0 | 178,00 | X |
| 0,5 | 8,90 | • | | | |
| 0,6 | 10,68 | • | | | |
| 0,7 | 12,46 | • | | | |
| 0,8 | 14,24 | • | | | |
| 1,0 | 17,80 | • | | | |
| 1,2 | 21,36 | • | | | |
| 1,5 | 26,70 | • | | | |
| 2,0 | 35,60 | • | | | |
| 2,5 | 45,00 | • | | | |
| 3,0 | 54,00 | • | | | |
| 4,0 | 71,20 | • | | | |
| 5,0 | 89,00 | • | | | |
| 6,0 | 106,80 | X | | | |

• = Lager x = Værkslager

KOBBER PLADER

E-CU (CU – ETP – CW004A)

EN 1652 (DIN 1751/17662/17670)

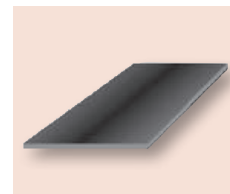

| Tykkelse | Teorivægt | 1000x2000mm | | Tykkelse | Teorivægt | 1000x2000mm | |
|----------|-----------|-------------|--|----------|-----------|-------------|--|
| mm | kg/stk | Blød | | mm | kg/stk | ½ hård | |
| 0,50 | 8,90 | • | | 0,50 | 8,90 | • | |
| 0,80 | 14,24 | • | | 0,80 | 14,24 | • | |
| 1,00 | 17,80 | • | | 1,00 | 17,80 | • | |
| 1,50 | 26,70 | • | | 1,50 | 26,70 | • | |
| 2,00 | 35,60 | • | | 2,00 | 35,60 | • | |
| 2,50 | 44,50 | • | | 2,50 | 44,50 | • | |
| 3,00 | 53,40 | • | | 3,00 | 53,40 | • | |
| 4,00 | 71,20 | • | | 4,00 | 71,20 | • | |
| 5,00 | 89,00 | | | 5,00 | 89,00 | • | |
| 6,00 | 106,80 | • | | 6,00 | 106,80 | X | |
| 8,00 | 142,40 | | | 8,00 | 142,40 | • | |
| 10,00 | 178,00 | | | 10,00 | 178,00 | X | |

KOBBER PLADER - VALSEHÅRD

SE-CU (CU – PHC – CW020A)

EN 1652 (DIN 1751/17662/17670)

| Tykkelse | Teorivægt | Lager | Dimension | Tykkelse | Teorivægt | Lager | Dimension |
|----------|-----------|-------|-------------|----------|-----------|-------|-------------|
| mm | kg/stk | | mm | mm | kg/stk | | |
| 12,0 | 320,4 | • | 1000 x 3000 | 55,0 | 1174,8 | • | 800 x 3000 |
| 15,0 | 400,5 | • | 1000 x 3000 | 60,0 | 1281,6 | • | 800 x 3000 |
| 20,0 | 548,3 | x | 1020 x 3020 | 70,0 | 1283,6 | X | 1020 x 2020 |
| 25,0 | 445,0 | • | 1000 x 2000 | 80,0 | 1424,0 | • | 1000 x 2000 |
| 30,0 | 822,5 | X | 1020 x 3020 | 90,0 | 1281,6 | • | 800 x 2000 |
| 35,0 | 959,5 | X | 1020 x 3020 | 100,0 | 1780,0 | • | 1000 x 2000 |
| 40,0 | 1096,6 | • | 1020 x 3020 | 130,0 | 1203,8 | X | 1020 x 1020 |
| 45,0 | 1233,7 | X | 1020 x 3020 | 150,0 | 1388,9 | X | 1020 x 1020 |
| 50,0 | 1370,8 | X | 1020 x 3020 | | | | |

• = Lager x = Værkslager

VI LEVERER ALLE KOBBERPLADER I NETOP DET FIX MÅL, DE ØNSKER.
ALLE PLADER KAN LEVERES MED FOLIE PÅ EN ELLER TO SIDER.



Vi tager forbehold for trykfejl og udgåede varer.

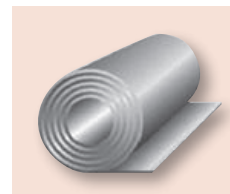

KOBBER BÅND - 1/2 HÅRD - R240

SF - CU (Cu-DHP - CW 024A)

EN 1652 (DIN 1751/17662/17670)

| Dim | Teorivægt | Teorivægt | F24 | Dim | Teorivægt | Teorivægt | F24 |
|----------|-----------|-----------|-----|-----------|-----------|-----------|-----|
| mm | kg/m2 | kg/m | | mm | kg/m2 | kg/m | |
| 0,60x100 | 5,34 | 0,54 | x | 0,60x600 | 5,34 | 3,20 | X |
| 0,60x150 | 5,34 | 0,80, | X | 0,60x670 | 5,34 | 3,58 | X |
| 0,60x200 | 5,34 | 1,07 | X | 0,60x800 | 5,34 | 4,27 | X |
| 0,60x250 | 5,34 | 1,34 | X | 0,60x1000 | 5,34 | 5,34 | X |
| 0,60x285 | 5,34 | 1,52 | X | 0,70x500 | 6,23 | 3,12 | • |
| 0,60x333 | 5,34 | 1,78 | X | 0,70x670 | 6,23 | 4,17 | • |
| 0,60x400 | 5,34 | 2,14 | X | 0,70x1000 | 6,23 | 6,23 | • |
| 0,60x500 | 5,34 | 2,67 | X | | | | |

• = Lager x = Værkslager

Leveres i coils à 30 mtr.

KOBBER BÅND

E-CU (CU - ETP - CW004A)

EN 1652 (DIN 1751/17662/17670)

| Dim | F20 | F25 | F30 | F37 | Dim | F20 | F25 | F30 | F37 |
|-------------|-----|-----|-----|-----|-------------|-----|-----|-----|-----|
| mm | | | | | mm | | | | |
| 0,20 x >290 | • | • | • | | 1,00 x >400 | • | | | |
| 0,25 x >290 | • | • | • | | 1,20 x >290 | • | • | | |
| 0,30 x >290 | • | • | • | | 1,25 x >290 | • | | | |
| 0,40 x >290 | • | • | • | | 1,50 x >200 | | | • | |
| 0,50 x >400 | • | • | • | • | 1,50 x >290 | | • | • | |
| 0,60 x >400 | • | | | | 1,50 x >330 | | | • | |
| 0,70 x >250 | • | | | | 1,50 x >340 | • | | | |
| 0,70 x >290 | | • | | | 2,00 x >290 | • | | • | |
| 0,80 x >290 | • | • | • | | 2,50 x >290 | | • | • | |
| 1,00 x >290 | • | • | • | | 3,00 x >290 | • | • | • | |

• = Lager x = Værkslager

I ØVRIGT KAN ALLE TYPER DIMENSIONER AF KOBBERBÅND, PRODUCERES FRA VÆRK, EFTER KUNDEØNSKER. VI SPALTER I BREDDER FRA 10MM OG I DE MÆNGDER DER PASSER DEM. RING OG FORHØR NÆRMERE.

VVS KOBBER RØR - HÅRD - F37

Leveres i længder

SF-CU (CU-DHP CW024A) 04.0102-

EN-1057 - R290



| Dim | Teorivægt | Lgd | Lager | Dim | Teorivægt | Lgd | Lager |
|----------|-----------|-----|-------|-------------|-----------|-----|-------|
| mm | kg/m | mtr | | mm | kg/m | mtr | |
| 6 x 1,0 | 0,140 | 5 | • | 35 x 1,5 | 1,410 | 5 | • |
| 8 x 1,0 | 0,196 | 5 | • | 35 x 2,0 | 1,850 | 5 | • |
| 10 x 0,8 | 0,206 | 5 | • | 42 x 1,5 | 1,700 | 5 | • |
| 10 x 1,0 | 0,252 | 5 | • | 42 x 2,0 | 2,240 | 5 | • |
| 12 x 1,0 | 0,308 | 5 | • | 54 x 1,5 | 2,200 | 5 | • |
| 12 x 1,5 | 0,440 | 5 | • | 54 x 2,0 | 2,910 | 5 | • |
| 15 x 1,0 | 0,391 | 5 | • | 64 x 2,0 | 3,467 | 5 | • |
| 15 x 1,5 | 0,570 | 5 | • | 76,1 x 2,0 | 4,144 | 5 | • |
| 18 x 1,0 | 0,475 | 5 | • | 88,9 x 2,0 | 4,859 | 5 | • |
| 18 x 1,5 | 0,692 | 5 | • | 108,0 x 2,5 | 7,374 | 5 | • |
| 22 x 1,0 | 0,587 | 5 | • | 133,0 x 3,0 | 10,904 | 5 | X |
| 22 x 1,5 | 0,860 | 5 | • | 159,0 x 3,0 | 13,085 | 5 | X |
| 28 x 1,2 | 0,899 | 5 | • | 219,0 x 3,0 | 18,118 | 5 | X |
| 28 x 1,5 | 1,110 | 5 | • | 267,0 x 3,0 | 22,144 | 5 | X |

VVS KOBBER RØR - BLØD - F22

Leveres i ringe

SF-CU (CU-DHP CW024A) 04.0104-

EN-1057 - R220

| Dim | Teorivægt | Lgd | Lager | Dim | Teorivægt | Lgd | Lager |
|----------|-----------|-----|-------|----------|-----------|-------|-------|
| mm | kg/m | mtr | | mm | kg/m | mtr | |
| 4 x 0,75 | 0,070 | 50 | X | 12 x 1,0 | 0,308 | 50 | • |
| 4 x 1,0 | 0,085 | 50 | • | 12 x 1,5 | 0,440 | 50 | • |
| 5 x 1,0 | 0,112 | 50 | • | 15 x 1,0 | 0,391 | 50 | • |
| 6 x 0,8 | 0,116 | 50 | • | 15 x 1,5 | 0,570 | 50 | • |
| 6 x 1,0 | 0,140 | 50 | • | 18 x 1,0 | 0,475 | 25/50 | • |
| 8 x 0,8 | 0,161 | 50 | • | 18 x 1,5 | 0,692 | 25 | X |
| 8 x 1,0 | 0,196 | 50 | • | 22 x 1,0 | 0,587 | 25/50 | • |
| 10 x 0,8 | 0,206 | 50 | • | 22 x 1,5 | 0,860 | 25 | X |
| 10 x 1,0 | 0,252 | 50 | • | | | | |

WICU KOBBER RØR - R SPECIAL - HÅRD - F37

Leveres i længder

SF-CU (CU_DHP CW024A) 04.0200-

EN-1057 - R220

| Dim | Teorivægt | Lgd | Lager | Dim | Teorivægt | Lgd | Lager |
|----------|-----------|-----|-------|----------|-----------|-----|-------|
| mm | kg/m | mtr | | mm | kg/m | | |
| 12 x 1,0 | 0,308 | 5 | • | 28 x 1,5 | 1,110 | 5 | • |
| 15 x 1,0 | 0,391 | 5 | • | 35 x 1,5 | 1,410 | 5 | • |
| 18 x 1,0 | 0,475 | 5 | • | 42 x 1,5 | 1,700 | 5 | • |
| 22 x 1,0 | 0,587 | 5 | • | 54 x 2,0 | 2,910 | 5 | • |

• = Lager x = Værkslager



WICU KOBBER RØR - R SPECIAL - BLØD F22

Leveres i ringe

SF-CU (CU-DHP CW024A) 04.0204

EN-1057 - R220

| Dim | Teorivægt | Ringe | Lager | Dim | Teorivægt | Ringe | Lager |
|----------|-----------|-------|-------|----------|-----------|-------|-------|
| mm | kg/m | mtr | | mm | kg/m | mtr | |
| 6 x 1,0 | 0,140 | 25 | • | 15 x 1,5 | 0,540 | 25/50 | X |
| 8 x 1,0 | 0,196 | 25 | • | 18 x 1,0 | 0,475 | 25/50 | • |
| 10 x 1,0 | 0,252 | 25 | • | 18 x 1,5 | 0,692 | 25 | X |
| 12 x 1,0 | 0,308 | 25/50 | • | 22 x 1,0 | 0,587 | 25 | • |
| 15 x 1,0 | 0,391 | 25/50 | • | 22 x 1,5 | 0,860 | 25 | • |
| 15 x 1,2 | 0,466 | 25 | X | | | | |

WICU KOBBER RØR - R EXTRA - HÅRD F37

Leveres i længder

SF-CU (CU-DHP CW024A) 04.0201

EN-1057 - R220 - hård F37

| Dim | Teorivægt | Lgd | Lager | Dim | Teorivægt | Lgd | Lager |
|----------|-----------|-----|-------|----------|-----------|-----|-------|
| mm | kg/m | mtr | | mm | kg/m | mtr | |
| 12 x 1,0 | 0,308 | 5 | • | 28 x 1,5 | 1,110 | 5 | • |
| 15 x 1,0 | 0,391 | 5 | • | 35 x 1,5 | 1,410 | 5 | • |
| 18 x 1,0 | 0,475 | 5 | • | 42 x 1,5 | 1,700 | 5 | • |
| 22 x 1,0 | 0,587 | 5 | • | 54 x 2,0 | 2,910 | 5 | • |

WICU KOBBER RØR - R EXTRA - BLØD F22

Leveres i ringe

SF-CU (CU-DHP CW 024A) 04.0206

EN-1057 - R220 - blød F22

| Dim | Teorivægt | Ringe | Lager | Dim | Teorivægt | Ringe | Lager |
|----------|-----------|-------|-------|----------|-----------|-------|-------|
| mm | kg/m | mtr | | mm | kg/m | mtr | |
| 10 x 1,0 | 0,250 | 25 | • | 18 x 1,0 | 0,475 | 25 | • |
| 12 x 1,0 | 0,308 | 25 | • | 22 x 1,0 | 0,587 | 25 | • |
| 15 x 1,0 | 0,391 | 25 | • | | | | |

VVS KOBBER RØR ½ HÅRD F25

Leveres i længder

SF-CU (CU_DHP CW024A) 04.0102

EN-1057 - R220

| Dim | Teorivægt | Lgd | Lager | Dim | Teorivægt | Lgd | Lager |
|----------|-----------|-----|-------|----------|-----------|-----|-------|
| mm | kg/m | mtr | | mm | kg/m | mtr | |
| 10 x 1,0 | 0,252 | 5 | X | 28 x 1,0 | 0,755 | 5 | • |
| 12 x 1,0 | 0,308 | 5 | • | 28 x 1,5 | 1,110 | 5 | X |
| 15 x 1,0 | 0,391 | 5 | • | 35 x 1,5 | 1,410 | 5 | X |
| 18 x 1,0 | 0,475 | 5 | • | 42 x 1,0 | 1,146 | 5 | • |
| 22 x 1,0 | 0,587 | 5 | • | 42 x 2,0 | 1,700 | 5 | X |
| 22 x 1,5 | 0,860 | 5 | • | 54 x 2,0 | 2,200 | 5 | X |

• = Lager x = Værkslager

KOBBERKØLERØR

SF-CU (CU-DHP CW 024A) - HÅRD F37
Indvendig rensede med lukkede ender.
Leveres i længder.
EN-12735



| Dim | Dim | Teorivægt | Lgd | Lager | Dim | Dim | Teorivægt | Lgd | Lager |
|------|--------------|-----------|-----|-------|--------|--------------|-----------|-----|-------|
| " | mm | kg/m | mtr | | " | mm | kg/m | mtr | |
| | 6 x 1,0 | 0,140 | 5 | X | 7/8" | 22,23 x 1,02 | 0,607 | 5 | X |
| | 8 x 1,0 | 0,196 | 5 | X | | 28 x 1,0 | 0,755 | 5 | • |
| 3/8" | 9,53 x 0,81 | 0,200 | 5 | X | | 28 x 1,5 | 1,111 | 5 | X |
| | 10 x 1,0 | 0,250 | 5 | X | 1 1/8" | 28,58 x 1,02 | 0,790 | 5 | • |
| | 12 x 1,0 | 0,308 | 5 | X | 1 3/8" | 34,93 x 1,02 | 1,017 | 5 | • |
| 1/2" | 12,70 x 0,81 | 0,280 | 5 | X | | 35 x 1,5 | 1,410 | 5 | • |
| | 15 x 1,0 | 0,391 | 5 | X | 1 5/8" | 41,28 x 1,22 | 1,373 | 5 | X |
| 5/8" | 15,8 x 0,89 | 0,375 | 5 | • | | 42 x 1,50 | 1,700 | 5 | • |
| | 18 x 1,0 | 0,475 | 5 | X | | 54 x 2,0 | 2,190 | 5 | X |
| | 18 x 1,5 | 0,692 | 5 | X | 2 1/8" | 53,98 x 1,22 | 1,810 | 5 | X |
| 3/4" | 19,05 x 0,89 | 0,450 | 5 | X | 2 5/8" | 66,68 x 1,22 | 2,243 | 5 | X |
| | 22 x 1,0 | 0,587 | 5 | • | 3 1/8" | 79,37 x 2,28 | 4,939 | 5 | X |
| | 22 x 1,5 | 0,860 | 5 | X | | | | | |

KOBBERKØLERØR

SF-CU (CU-DHP CW 024A) - BLØD F22
Indvendig rensede med lukkede ender.
Leveres i ringe.
EN-12735

| Dim | Dim | Teorivægt | Ringe | Lager | Dim | Dim | Teorivægt | Ringe | Lager |
|-------|-------------|-----------|-------|-------|------|--------------|-----------|-------|-------|
| " | mm | kg/m | mtr | | " | mm | kg/m | mtr | |
| | 2,35 x 0,55 | 0,028 | 50 | • | 3/8" | 9,53 x 0,81 | 0,198 | 50 | • |
| | 3,00 x 0,75 | 0,045 | 50 | • | | 10,00 x 0,80 | 0,206 | 50 | • |
| | 4,00 x 1,00 | 0,080 | 50 | • | | 10,00 x 1,00 | 0,250 | 50 | X |
| 3/16" | 4,76 x 0,89 | 0,097 | 50 | • | | 12,00 x 1,00 | 0,308 | 50 | • |
| | 5,00 x 1,00 | 0,118 | 50 | • | 1/2" | 12,70 x 0,81 | 0,271 | 50 | • |
| | 6,00 x 0,80 | 0,116 | 50 | • | | 15,00 x 1,00 | 0,391 | 50 | • |
| | 6,00 x 1,00 | 0,140 | 50 | X | 5/8" | 15,88 x 0,89 | 0,375 | 50 | • |
| 1/4" | 6,35 x 0,76 | 0,120 | 50 | • | | 18,00 x 1,00 | 0,475 | 50 | • |
| 5/16" | 7,94 x 0,81 | 0,161 | 50 | • | 3/4" | 19,05 x 0,89 | 0,450 | 50 | • |
| | 8,00 x 0,80 | 0,161 | 50 | • | | 22,00 x 1,00 | 0,587 | 50 | X |
| | 8,00 x 1,00 | 0,196 | 50 | X | | | | | |

• = Lager x = Værkslager

ARBEJDSTRYK KOBBER RØR

| Dim | Bar | Dim | Bar | Dim | Bar |
|------------|-----|------------|-----|-------------|-----|
| mm | | mm | | mm | |
| 6,0 x 1,0 | 229 | 22,0 x 1,5 | 83 | 76,1 x 2,0 | 31 |
| 8,0 x 1,0 | 163 | 28,0 x 1,0 | 42 | 88,9 x 2,0 | 26 |
| 10,0 x 1,0 | 127 | 28,0 x 1,5 | 65 | 108,0 x 2,5 | 27 |
| 12,0 x 1,0 | 104 | 35,0 x 1,5 | 51 | 133,0 x 3,0 | 26 |
| 15,0 x 1,0 | 82 | 42,0 x 1,5 | 42 | 159,0 x 3,0 | 22 |
| 15,0 x 1,5 | 127 | 42,0 x 2,0 | 57 | 219,0 x 3,0 | 16 |
| 18,0 x 1,0 | 67 | 54,0 x 1,5 | 32 | 267,0 x 3,0 | 13 |
| 18,0 x 1,5 | 104 | 54,0 x 2,0 | 44 | | |
| 22,0 x 1,0 | 53 | 64,0 x 2,0 | 37 | | |

• = Lager x = Værkslager

KOBBER INDUSTRIRØR

SF-CU (CU-DHP CW024A) HÅRD F 37 & BLØD F22
EN 1057



| Dim | Teorivægt | Ringe à 25m | Lgd à 5m | Dim | Teorivægt | Ringe à 25m | Lgd à 5m |
|------------|-----------|----------------|-------------|----------|-----------|----------------|-------------|
| mm | kg/m | Blød F22 | Hård F 37 | mm | kg/m | Blød F22 | Hård F37 |
| 2 x 0,3 | 0,014 | | X | 15 x 1,0 | 0,391 | X | X |
| 2 x 0,5 | 0,023 | | X | 15 x 1,5 | 0,570 | X | • |
| 3 x 0,5 | 0,030 | | X | 15 x 2,0 | 0,730 | | X |
| 3 x 0,7 | 0,050 | X | X | 16 x 0,7 | 0,320 | | X |
| 3 x 1,0 | 0,060 | X | X | 16 x 1,0 | 0,419 | | X |
| 4 x 0,5 | 0,050 | X | X | 16 x 1,5 | 0,610 | | X |
| 4 x 0,7 | 0,070 | X | X | 16 x 2,0 | 0,790 | | X |
| 4 x 1,0 | 0,080 | X | X | 16 x 3,0 | 1,100 | | X |
| 5 x 0,5 | 0,063 | X | X | 17 x 0,5 | 0,230 | | X |
| 5 x 0,7 | 0,089 | X | X | 17 x 1,0 | 0,447 | | X |
| 5 x 1,0 | 0,118 | X | X | 17 x 1,5 | 0,650 | | X |
| 6 x 0,5 | 0,077 | | X | 17 x 2,0 | 0,840 | | X |
| 6 x 0,7 | 0,110 | X | X | 17 x 2,5 | 1,020 | | X |
| 16 x 1,0 | 0,140 | X | X | 17 x 3,0 | 1,170 | | X |
| 6 x 1,5 | 0,190 | | X | 18 x 1,0 | 0,475 | X | X |
| 7 x 0,5 | 0,090 | | X | 18 x 1,5 | 0,700 | X | X |
| 7 x 1,0 | 0,168 | X | X | 18 x 2,0 | 0,900 | | X |
| 7 x 2,0 | 0,280 | | X | 18 x 2,5 | 1,080 | | X |
| 8 x 0,5 | 0,104 | | X | 18 x 3,0 | 1,260 | | X |
| 8 x 1,0 | 0,196 | X | X | 19 x 1,0 | 0,505 | X | X |
| 8 x 1,5 | 0,270 | X | • | 19 x 1,5 | 0,740 | | X |
| 8 x 2,0 | 0,340 | | X | 19 x 2,0 | 0,950 | | X |
| 9 x 1,0 | 0,224 | X | X | 20 x 1,0 | 0,531 | | X |
| 10 x 0,5 | 0,133 | | X | 20 x 1,5 | 0,780 | | X |
| 10 x 1,0 | 0,252 | | X | 20 x 2,0 | 1,010 | | X |
| 10 x 1,2 | 0,310 | | X | 20 x 2,5 | 1,230 | | X |
| 10 x 1,5 | 0,360 | | • | 20 x 3,0 | 1,430 | | X |
| 10 x 2,0 | 0,450 | | X | 20 x 4,0 | 1,790 | | X |
| 10 x 2,5 | 0,530 | | X | 21 x 1,0 | 0,559 | | X |
| 10 x 3,0 | 0,590 | | X | 21 x 3,0 | 1,520 | | X |
| 11 x 1,0 | 0,280 | | X | 21 x 4,0 | 1,900 | | X |
| 11 x 1,5 | 0,400 | | X | 21 x 5,5 | 2,380 | | X |
| 12 x 0,5 | 0,161 | | X | 22 x 0,5 | 0,230 | | X |
| 12 x 1,0 | 0,308 | X | X | 22 x 1,0 | 0,587 | X | X |
| 12 x 1,5 | 0,440 | X | X | 22 x 1,5 | 0,860 | X | X |
| 12 x 2,0 | 0,560 | | X | 22 x 2,0 | 1,120 | | X |
| 12 x 3,0 | 0,760 | | X | 22 x 2,5 | 1,360 | | X |
| 12,7 x 1,6 | 0,500 | | • | 22 x 3,0 | 1,590 | | X |
| 13 x 0,5 | 0,175 | | X | 23 x 1,0 | 0,615 | | x |
| 13 x 1,5 | 0,480 | | X | 23 x 1,5 | 0,900 | | X |
| 13 x 2,0 | 0,620 | | X | 23 x 5,0 | 2,516 | | X |
| 13 x 2,5 | 0,740 | | X | 24 x 1,0 | 0,643 | | X |
| 14 x 0,5 | 0,188 | | x | 24 x 2,0 | 1,205 | | X |
| 14 x 1,0 | 0,363 | | • | 24 x 2,5 | 1,510 | | X |
| 14 x 1,5 | 0,530 | | X | 24 x 3,0 | 1,770 | | X |
| 14 x 2,0 | 0,670 | | X | 25 x 1,0 | 0,671 | | • |
| 14 x 3,0 | 0,930 | | X | 25 x 1,5 | 0,980 | | X |
| 15 x 0,5 | 0,203 | | X | 25 x 2,0 | 1,290 | | • |

• = Lager x = Værkslager

KOBBER INDUSTRIRØR

SF-CU (CU-DHP CW024A) Hård F 37

EN 1057



| Dim | Teorivægt | Lgd. Å 5m | Dim | Teorivægt | Lgd. Å 5m | Dim | Teorivægt | Lgd. Å 5m |
|----------|-----------|--------------|-----------|-----------|--------------|------------|-----------|--------------|
| mm | kg/m | Hård F 37 | mm | kg/m | Hård F 37 | mm | kg/m | Hård F 37 |
| 25 x 2,5 | 1,580 | X | 42 x 2,0 | 2,240 | X | 70 x 12,0 | 21,100 | X |
| 25 x 3,0 | 1,896 | • | 42 x 3,0 | 3,280 | X | 74 x 2,0 | 4,020 | X |
| 25 x 4,5 | 2,580 | X | 42 x 5,0 | 5,173 | X | 74 x 4,0 | 7,820 | X |
| 25 x 5,0 | 2,796 | X | 43 x 6,5 | 6,630 | X | 75 x 0,5 | 1,043 | X |
| 26 x 1,0 | 0,699 | X | 44 x 2,0 | 2,360 | X | 75 x 5,0 | 9,786 | X |
| 26 x 2,0 | 1,350 | X | 45 x 1,0 | 1,230 | X | 75 x 6,2 | 12,00 | X |
| 26 x 3,0 | 1,930 | X | 45 x 2,5 | 2,980 | X | 76 x 2,0 | 4,140 | X |
| 26 x 5,0 | 2,796 | X | 45 x 5,0 | 5,592 | X | 76 x 2,5 | 5,150 | X |
| 27 x 3,0 | 2,010 | X | 45 x 7,5 | 7,860 | X | 76 x 3,0 | 6,130 | X |
| 28 x 1,0 | 0,755 | X | 46 x 2,0 | 2,460 | X | 80 x 2,0 | 4,370 | X |
| 28 x 1,5 | 1,120 | X | 46 x 3,0 | 3,610 | X | 80 x 5,0 | 10,485 | X |
| 28 x 2,0 | 1,470 | X | 48 x 1,0 | 1,314 | X | 84 x 2,0 | 4,590 | X |
| 28 x 3,0 | 2,010 | • | 48 x 3,0 | 3,820 | X | 85 x 2,5 | 5,750 | X |
| 28 x 4,0 | 2,680 | X | 48 x 4,0 | 4,920 | x | 86 x 3,0 | 6,950 | X |
| 30 x 0,5 | 0,410 | X | 48 x 6,5 | 7,540 | X | 89 x 2,0 | 4,872 | X |
| 30 x 1,0 | 0,811 | X | 50 x 1,0 | 1,370 | X | 89 x 2,5 | 6,050 | X |
| 30 x 1,5 | 1,200 | X | 50 x 1,5 | 2,030 | • | 89 x 3,0 | 7,210 | X |
| 30 x 2,0 | 1,570 | X | 50 x 2,0 | 2,700 | X | 89 x 5,0 | 11,743 | X |
| 30 x 2,5 | 1,930 | X | 50 x 4,0 | 5,150 | X | 90 x 2,0 | 4,920 | X |
| 30 x 3,0 | 2,260 | X | 50 x 5,0 | 6,291 | X | 90 x 2,5 | 6,120 | X |
| 30 x 4,0 | 2,910 | X | 50 x 10,0 | 11,180 | X | 96 x 3,0 | 7,300 | X |
| 30 x 5,0 | 3,495 | X | 51 x 5,0 | 6,431 | X | 100 x 2,5 | 6,820 | X |
| 31 x 3,0 | 2,340 | X | 52 x 2,0 | 2,800 | X | 100 x 5,0 | 13,281 | X |
| 32 x 1,0 | 0,866 | x | 54 x 1,5 | 2,200 | X | 102 x 1,0 | 2,820 | X |
| 32 x 1,5 | 1,280 | • | 54 x 2,0 | 2,910 | X | 104 x 2,0 | 5,700 | X |
| 33 x 1,5 | 1,330 | X | 54 x 4,0 | 5,580 | X | 105 x 2,5 | 7,170 | X |
| 34 x 1,5 | 1,360 | X | 55 x 5,0 | 6,990 | X | 105 x 5,0 | 14,089 | X |
| 34 x 5,0 | 4,054 | X | 56 x 3,0 | 4,450 | X | 106 x 3,0 | 8,650 | X |
| 35 x 1,0 | 0,951 | X | 56 x 7,0 | 9,590 | X | 108 x 3,0 | 8,810 | X |
| 35 x 1,5 | 1,420 | X | 57 x 3,0 | 4,530 | X | 108 x 4,0 | 11,630 | X |
| 35 x 2,0 | 1,840 | X | 58 x 1,5 | 2,360 | X | 111 x 3,0 | 9,060 | X |
| 35 x 2,5 | 2,270 | X | 58 x 8,0 | 11,180 | X | 120 x 1,0 | 3,328 | X |
| 35 x 3,0 | 2,700 | X | 58 x 9,0 | 12,330 | X | 120 x 2,0 | 6,590 | X |
| 35 x 4,0 | 3,470 | X | 60 x 0,5 | 0,831 | X | 120 x 5,0 | 16,086 | X |
| 35 x 5,0 | 4,194 | X | 60 x 1,0 | 1,650 | X | 121 x 3,0 | 9,900 | X |
| 36 x 5,5 | 4,697 | X | 60 x 1,5 | 2,460 | • | 129 x 2,0 | 7,080 | X |
| 37 x 1,0 | 1,007 | X | 60 x 2,0 | 3,240 | X | 131 x 3,0 | 10,720 | X |
| 37 x 2,0 | 1,960 | X | 60 x 2,5 | 4,040 | X | 133 x 4,0 | 14,430 | X |
| 38 x 1,5 | 1,400 | X | 60 x 3,0 | 4,780 | X | 154 x 2,0 | 8,500 | X |
| 38 x 2,0 | 2,020 | X | 60 x 5,0 | 7,690 | X | 155 x 5,0 | 20,970 | X |
| 40 x 1,0 | 1,090 | X | 60 x 6,0 | 9,060 | X | 156 x 3,0 | 12,830 | X |
| 40 x 1,5 | 1,610 | X | 64 x 2,0 | 3,450 | X | 159 x 4,0 | 17,340 | X |
| 40 x 2,0 | 2,130 | X | 65 x 2,5 | 4,360 | X | 204 x 2,5 | 11,312 | X |
| 40 x 2,5 | 2,620 | X | 66 x 2,0 | 3,560 | X | 205 x 2,5 | 14,150 | X |
| 40 x 4,0 | 4,030 | X | 68 x 2,0 | 3,600 | X | 206 x 3,0 | 17,030 | X |
| 40 x 5,0 | 4,893 | X | 70 x 2,0 | 3,800 | X | 208 x 4,0 | 22,820 | X |
| 40 x 6,0 | 5,700 | X | 70 x 2,5 | 4,720 | X | 220 x 10,0 | 58,720 | X |
| 41 x 5,0 | 5,033 | X | 70 x 4,0 | 7,740 | • | 250 x 3,0 | 20,720 | X |
| 42 x 1,0 | 1,146 | X | 70 x 5,0 | 9,087 | X | | | |
| 42 x 1,5 | 1,710 | X | 70 x 6,0 | 10,740 | X | | | |

• = Lager x = Værkslager

KOBBERTRÅD - RUND

E-CU (CU-ETP CW004A) I RINGE - BLØD OG ½ HÅRD

| Dim mm | Teorivægt kg/m | Lager | Dim mm | Teorivægt kg/m | Lager | Dim mm | Teorivægt kg/m | Lager |
|-----------|-------------------|-------|-----------|-------------------|-------|-----------|-------------------|-------|
| 0,40 | 0,001 | X | 1,20 | | | 4,0 | 0,112 | X |
| 0,50 | 0,002 | X | 1,50 | 0,016 | X | 5,0 | 0,175 | X |
| 0,60 | 0,003 | X | 1,80 | 0,023 | X | 6,0 | 0,252 | X |
| 0,70 | 0,004 | X | 2,00 | 0,028 | X | 8,0 | 0,447 | • |
| 0,80 | 0,005 | X | 2,50 | 0,044 | X | 10,0 | 0,700 | X |
| 0,90 | 0,006 | X | 3,00 | 0,063 | • | | | |
| 1,00 | 0,007 | X | 3,50 | 0,096 | X | | | |

KOBBERSTÆNGER - RUNDE

FABRIKATIONSLÆNGDE 4000-4200mm

E-CU (CU-ETP CW004A) - OF-CU (CU-OF 008A)

EN 13601



| Dim mm | Teorivægt kg/m | Lager | Dim mm | Teorivægt kg/m | Lager | Dim mm | Teorivægt kg/m | Lager |
|-----------|-------------------|-------|-----------|-------------------|-------|-----------|-------------------|-------|
| 2,50 | 0,044 | X | 22,00 | 3,380 | • | 65,00 | 29,530 | X |
| 3,00 | 0,063 | • | 23,00 | 3,710 | | 70,00 | 34,250 | • |
| 3,50 | 0,086 | X | 24,00 | 4,030 | • | 75,00 | 39,230 | • |
| 4,00 | 0,112 | • | 25,00 | 4,370 | • | 80,00 | 44,740 | • |
| 4,50 | 0,142 | X | 26,00 | 4,730 | • | 85,00 | 50,640 | • |
| 5,00 | 0,180 | • | 29,00 | 5,880 | X | 90,00 | 56,620 | • |
| 6,00 | 0,250 | • | 30,00 | 6,290 | • | 100,00 | 69,870 | • |
| 7,00 | 0,340 | • | 32,00 | 7,160 | • | 110,00 | 85,000 | • |
| 8,00 | 0,450 | • | 33,00 | 7,610 | • | 120,00 | 101,000 | • |
| 9,00 | 0,566 | • | 34,00 | 8,480 | | 130,00 | 118,000 | • |
| 10,00 | 0,700 | • | 35,00 | 8,560 | • | 140,00 | 137,000 | • |
| 11,00 | 0,850 | • | 36,00 | 9,060 | • | 150,00 | 157,000 | • |
| 12,00 | 1,010 | • | 38,00 | 10,090 | • | 170,00 | 202,000 | • |
| 13,00 | 1,180 | • | 40,00 | 11,180 | • | 180,00 | 226,000 | • |
| 14,00 | 1,370 | • | 42,00 | 12,333 | • | 190,00 | 252,000 | • |
| 15,00 | 1,570 | • | 45,00 | 14,150 | • | 200,00 | 280,000 | • |
| 16,00 | 1,790 | • | 46,00 | 14,790 | • | 250,00 | 437,000 | X |
| 17,00 | 2,020 | • | 48,00 | 16,100 | | 300,00 | 629,000 | X |
| 18,00 | 2,260 | • | 50,00 | 17,480 | • | 400,00 | 1120,00 | X |
| 19,00 | 2,520 | • | 55,00 | 21,140 | • | | | |
| 20,00 | 2,800 | • | 60,00 | 25,160 | • | | | |

• = Lager x = Værkslager

Finder du ikke det du søger, ring og forhør nærmere.

Vi tager forbehold for trykfejl og udgåede varer.

KOBBERSTÆNGER - SEKSKANT

FABRIKATIONSLÆNGDE 4000-4200mm

E-CU (CU-ETP CW004A) - OF-CU (CU-OF 008A)

EN 13601

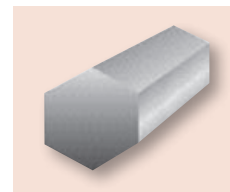

| Dim mm | Teorivægt kg/m | Lager | Dim mm | Teorivægt kg/m | Lager | Dim mm | Teorivægt kg/m | Lager |
|-----------|-------------------|-------|-----------|-------------------|-------|-----------|-------------------|-------|
| 8,0 | 0,49 | X | 19,0 | 2,78 | X | 36,0 | 9,99 | X |
| 10,0 | 0,77 | X | 22,0 | 3,73 | X | 41,0 | 12,96 | X |
| 12,0 | 1,12 | X | 24,0 | 4,44 | X | 46,0 | 16,31 | X |
| 13,0 | 1,30 | X | 27,0 | 5,62 | X | 50,0 | 19,27 | X |
| 14,0 | 1,51 | X | 30,0 | 6,94 | X | 55,0 | 23,31 | X |
| 17,0 | 2,23 | X | 32,0 | 7,89 | x | 60,0 | 27,75 | X |

KOBBERSTÆNGER - FIRKANT

FABRIKATIONSLÆNGDE 4000-4200mm

E-CU (CU-ETP CW004A) - OF-CU (CU-OF 008A)

EN 13601

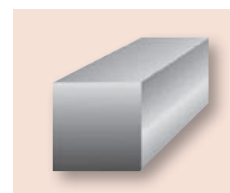

| Dim mm | Teorivægt kg/m | Lager | Dim mm | Teorivægt kg/m | Lager | Dim mm | Teorivægt kg/m | Lager |
|-----------|-------------------|-------|-----------|-------------------|-------|-----------|-------------------|-------|
| 5,0 | 0,22 | • | 25,0 | 5,56 | • | 75,0 | 52,56 | • |
| 6,0 | 0,32 | • | 30,0 | 8,00 | • | 80,0 | 5,96 | • |
| 8,0 | 0,57 | • | 35,0 | 10,90 | • | 90,0 | 72,09 | • |
| 10,0 | 0,89 | • | 40,0 | 14,25 | • | 100,0 | 89,00 | • |
| 12,0 | 1,29 | • | 45,0 | 18,02 | • | 120,0 | 128,20 | • |
| 15,0 | 2,00 | • | 50,0 | 22,25 | • | 140,0 | 174,0 | X |
| 16,0 | 2,28 | X | 55,0 | 28,04 | • | 150,0 | 202,0 | • |
| 18,0 | 3,03 | • | 60,0 | 32,05 | • | | | |
| 20,0 | 3,56 | • | 70,0 | 43,61 | • | | | |

• = Lager x = Værkslager



Vi tager forbehold for trykfejl og udgåede varer.

KOBBERSKINNER - FLAD

FABRIKATIONS LÆNGDE 4000-4200mm

E-CU (CU-ETP CW004A)- OF-CU (CU-OF 008A)

EN 13601

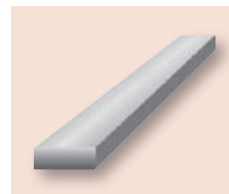

| Dim | Teorivægt | Lager | Dim | Teorivægt | Lager | Dim | Teorivægt | Lager |
|---------|-----------|-------|---------|-----------|-------|---------|-----------|-------|
| mm | kg/m | | mm | kg/m | | mm | kg/m | |
| 6 x 2 | 0,10 | X | 25 x 2 | 0,45 | • | 45 x 10 | 4,21 | • |
| 6 x 3 | 0,16 | X | 25 x 3 | 0,67 | • | 45 x 12 | 5,05 | • |
| 6 x 4 | 0,21 | • | 25 x 4 | 0,89 | • | 45 x 15 | 6,31 | • |
| 7 x 5 | 0,33 | • | 25 x 5 | 1,11 | • | 45 x 20 | 8,41 | • |
| 8 x 2 | 0,14 | X | 25 x 6 | 1,34 | • | 45 x 30 | 12,63 | • |
| 8 x 3 | 0,22 | • | 25 x 8 | 1,79 | • | 45 x 40 | 18,94 | • |
| 8 x 4 | 0,29 | • | 25 x 10 | 2,23 | • | 50 x 2 | 0,89 | X |
| 8 x 5 | 0,36 | • | 25 x 12 | 2,80 | • | 50 x 3 | 1,34 | • |
| 10 x 2 | 0,18 | • | 25 x 15 | 3,34 | • | 50 x 4 | 1,78 | • |
| 10 x 3 | 0,26 | • | 25 x 20 | 4,45 | • | 50 x 5 | 2,22 | • |
| 10 x 4 | 0,35 | • | 30 x 2 | 0,53 | X | 50 x 6 | 2,67 | • |
| 10 x 5 | 0,45 | • | 30 x 3 | 0,80 | • | 50 x 8 | 3,56 | • |
| 10 x 6 | 0,53 | • | 30 x 4 | 1,07 | • | 50 x 10 | 4,45 | • |
| 10 x 8 | 0,75 | • | 30 x 5 | 1,33 | • | 50 x 12 | 5,34 | • |
| 12 x 2 | 0,21 | • | 30 x 6 | 1,60 | • | 50 x 15 | 6,68 | • |
| 12 x 3 | 0,32 | X | 30 x 8 | 2,14 | • | 50 x 20 | 8,90 | • |
| 12 x 4 | 0,43 | • | 30 x 10 | 2,67 | • | 50 x 25 | 11,13 | • |
| 12 x 5 | 0,53 | • | 30 x 15 | 4,01 | • | 50 x 30 | 13,35 | • |
| 12 x 6 | 0,64 | • | 30 x 20 | 5,34 | • | 50 x 35 | 16,36 | • |
| 12 x 8 | 0,85 | • | 30 x 25 | 6,68 | • | 50 x 40 | 17,80 | X |
| 12 x 10 | 1,07 | • | 35 x 2 | 0,62 | • | 55 x 40 | 20,91 | • |
| 14 x 3 | 0,39 | • | 35 x 3 | 0,93 | • | 60 x 2 | 1,07 | X |
| 15 x 2 | 0,27 | • | 35 x 4 | 1,25 | • | 60 x 3 | 1,61 | • |
| 15 x 3 | 0,40 | • | 35 x 5 | 1,56 | • | 60 x 4 | 2,14 | • |
| 15 x 4 | 0,53 | X | 35 x 6 | 1,87 | X | 60 x 5 | 2,67 | • |
| 15 x 5 | 0,67 | • | 35 x 8 | 2,49 | • | 60 x 6 | 3,20 | • |
| 15 x 6 | 0,80 | • | 35 x 10 | 3,12 | • | 60 x 8 | 4,27 | • |
| 15 x 8 | 1,07 | • | 35 x 12 | 3,74 | • | 60 x 10 | 5,34 | • |
| 15 x 10 | 1,34 | • | 35 x 15 | 4,67 | • | 60 x 12 | 6,44 | X |
| 15 x 12 | 1,68 | X | 35 x 20 | 6,23 | • | 60 x 15 | 8,01 | • |
| 16 x 3 | 0,43 | • | 35 x 25 | 7,79 | X | 60 x 20 | 10,68 | • |
| 16 x 4 | 0,60 | • | 40 x 2 | 0,72 | • | 60 x 30 | 16,02 | • |
| 16 x 6 | 0,96 | • | 40 x 3 | 1,07 | • | 60 x 35 | 19,62 | • |
| 16 x 8 | 1,20 | • | 40 x 4 | 1,42 | • | 60 x 40 | 21,36 | • |
| 16 x 10 | 1,61 | • | 40 x 5 | 1,78 | • | 60 x 50 | 28,04 | • |
| 18 x 2 | 0,41 | • | 40 x 6 | 2,14 | • | 65 x 10 | 6,07 | • |
| 18 x 3 | 0,50 | • | 40 x 8 | 2,85 | • | 65 x 30 | 18,22 | • |
| 18 x 4 | 0,69 | X | 40 x 10 | 3,56 | • | 65 x 40 | 24,40 | • |
| 18 x 6 | 0,95 | X | 40 x 12 | 4,27 | • | 70 x 3 | 1,88 | X |
| 18 x 10 | 1,68 | • | 40 x 15 | 5,34 | • | 70 x 4 | 2,49 | X |
| 20 x 2 | 0,36 | • | 40 x 20 | 7,12 | • | 70 x 5 | 3,12 | • |
| 20 x 3 | 0,53 | • | 40 x 25 | 8,90 | • | 70 x 6 | 3,74 | • |
| 20 x 4 | 0,71 | • | 40 x 30 | 10,68 | • | 70 x 8 | 4,98 | • |
| 20 x 5 | 0,89 | • | 45 x 2 | 0,84 | • | 70 x 10 | 6,23 | • |
| 20 x 6 | 1,07 | • | 45 x 3 | 1,27 | • | 70 x 12 | 7,48 | • |
| 20 x 8 | 1,42 | X | 45 x 4 | 1,68 | • | 70 x 15 | 9,34 | • |
| 20 x 10 | 1,78 | • | 45 x 5 | 2,10 | • | 70 x 20 | 12,46 | X |
| 20 x 12 | 2,25 | • | 45 x 6 | 2,52 | • | 70 x 25 | 15,38 | • |
| 20 x 15 | 2,67 | • | 45 x 8 | 3,37 | • | 70 x 30 | 18,69 | • |

• = Lager X = Værkslager

KOBBERSKINNER - FLAD

FABRIKATIONSLENGDE 4000-4200mm

E-CU (CU-ETP CW004A) – OF-CU (CU-OF 008A)

EN 13601

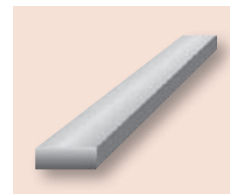

| Dim mm | Teorivægt kg/m | Lager | Dim mm | Teorivægt kg/m | Lager | Dim mm | Teorivægt kg/m | Lager |
|-----------|-------------------|-------|-----------|-------------------|-------|-----------|-------------------|-------|
| 70 x 35 | 22,90 | • | 100 x 5 | 4,45 | • | 150 x 12 | 16,09 | X |
| 70 x 40 | 24,92 | • | 100 x 6 | 5,34 | • | 150 x 15 | 20,03 | • |
| 70 x 50 | 31,15 | • | 100 x 8 | 7,12 | • | 150 x 20 | 26,70 | • |
| 75 x 3 | 2,01 | X | 100 x 10 | 8,90 | • | 150 x 25 | 33,38 | X |
| 75 x 5 | 3,35 | X | 100 x 12 | 10,68 | • | 150 x 30 | 40,05 | X |
| 75 x 6 | 4,02 | X | 100 x 15 | 13,35 | • | 150 x 40 | 56,07 | • |
| 75 x 8 | 5,36 | X | 100 x 20 | 17,80 | • | 150 x 50 | 66,75 | • |
| 75 x 10 | 6,70 | X | 100 x 25 | 22,25 | • | 160 x 5 | 7,15 | X |
| 75 x 12 | 8,04 | X | 100 x 30 | 26,70 | • | 160 x 8 | 11,96 | • |
| 75 x 15 | 10,01 | X | 100 x 40 | 35,60 | • | 160 x 10 | 14,24 | X |
| 75 x 20 | 13,35 | X | 100 x 50 | 44,50 | • | 160 x 12 | 17,94 | • |
| 80 x 5 | 3,56 | • | 100 x 80 | 74,76 | • | 160 x 15 | 21,36 | X |
| 80 x 6 | 4,27 | X | 120 x 4 | 4,49 | • | 160 x 20 | 28,48 | X |
| 80 x 8 | 5,69 | • | 120 x 5 | 5,34 | X | 160 x 30 | 42,72 | X |
| 80 x 10 | 7,12 | • | 120 x 6 | 6,72 | • | 160 x 40 | 59,81 | • |
| 80 x 12 | 8,54 | X | 120 x 8 | 8,97 | • | 160 x 60 | 89,71 | • |
| 80 x 15 | 10,68 | • | 120 x 10 | 10,68 | • | 160 x 80 | 119,62 | • |
| 80 x 20 | 14,24 | • | 120 x 12 | 12,82 | X | 180 x 12 | 20,19 | • |
| 80 x 25 | 17,80 | • | 120 x 15 | 16,02 | X | 180 x 15 | 25,23 | • |
| 80 x 30 | 21,36 | • | 120 x 20 | 21,36 | • | 180 x 20 | 33,64 | • |
| 80 x 40 | 28,48 | • | 120 x 25 | 26,82 | X | 180 x 30 | 56,07 | • |
| 80 x 50 | 35,60 | X | 120 x 30 | 32,04 | X | 180 x 40 | 67,28 | • |
| 80 x 60 | 44,86 | • | 120 x 40 | 42,72 | X | 180 x 50 | 84,11 | • |
| 85 x 3 | 2,38 | • | 120 x 50 | 53,40 | X | 200 x 10 | 17,80 | • |
| 85 x 25 | 20,01 | • | 120 x 60 | 67,28 | • | 200 x 15 | 26,70 | X |
| 90 x 4 | 3,20 | • | 125 x 5 | 5,57 | X | 200 x 20 | 35,60 | • |
| 90 x 5 | 4,21 | • | 125 x 25 | 29,20 | • | 200 x 25 | 44,50 | X |
| 90 x 6 | 4,81 | • | 125 x 30 | 35,04 | • | 200 x 30 | 53,40 | X |
| 90 x 8 | 6,73 | • | 125 x 40 | 46,73 | • | 200 x 50 | 89,00 | X |
| 90 x 10 | 8,41 | • | 140 x 10 | 12,46 | X | 200 x 60 | 112,14 | • |
| 90 x 12 | 10,09 | • | 140 x 20 | 26,17 | • | 220 x 20 | 39,34 | X |
| 90 x 15 | 12,62 | • | 140 x 30 | 39,25 | • | 250 x 10 | 23,36 | • |
| 90 x 20 | 16,82 | • | 140 x 40 | 52,33 | • | 250 x 12 | 28,03 | • |
| 90 x 25 | 21,03 | • | 140 x 50 | 65,42 | • | 250 x 20 | 46,73 | • |
| 90 x 30 | 25,23 | • | 150 x 5 | 7,01 | • | 250 x 30 | 70,14 | • |
| 100 x 3 | 2,67 | X | 150 x 8 | 11,24 | • | 250 x 40 | 93,45 | • |
| 100 x 4 | 3,58 | X | 150 x 10 | 13,35 | • | 250 x 50 | 116,87 | • |

• = Lager X = Værkslager

VI KAN OGSÅ EFTER FORESPØRGSEL TILBYDE KOBBER FOR ELEKTRODE LEGERINGERNE CUCRZR/CUCOBE SAMT ANDRE SPECIELLE KOBBERLEGERINGER.

SAMMENSÆTNING OG EGENSKABER
HALVFABRIKATA AF KOBBER

ILTHOLDIGT KOBBER

| MATERIALE | | SAMMENSÆTNING I VÆGT - % | VÆGTFYLDE KG/DM3 | HENVISNINGER TIL EGENSKABER OG ANVENDELSE | HALVFABRIKATA | | | | | |
|----------------------|--------|---|---------------------|--|---------------|------|-----|---------|------|------------------------|
| SYMBOL | NUMMER | | | | PLADER | BÅND | RØR | STÆNGER | TRÅD | STRENG PRESPROFILER |
| E-Cu58 | 2.0065 | Cu ≥ 99,90 1) Ilt 0,005 TIL 0,040 2) | 8,9 | Iltholdigt kobber med en elektrisk ledsevne i blød tilstand på mindst 58,0 m/Ω -mm2, dog uden krav til svejse- og slaglødningsevne | | | | | | |
| E-Cu57 ^{*)} | 2.0060 | Cu ≥ 99,90 1) Ilt 0,005 til 0,040 2) | 8,9 | Iltholdigt kobber med en elektrisk ledsevne i blød tilstand på mindst 57,0 m/Ω -mm2, dog uden krav til svejse- og slaglødningsevne | ◦ | ◦ | ◦ | ◦ | ◦ | ◦ |

ILTFRI KOBBER, IKKE AFILTET (AFOXIDERET)

| MATERIALE | | SAMMENSÆTNING I VÆGT - % | VÆGTFYLDE KG/DM3 | HENVISNINGER TIL EGENSKABER OG ANVENDELSE | HALVFABRIKATA | | | | | |
|-----------|--------|-----------------------------|---------------------|--|---------------|------|-----|---------|------|------------------------|
| SYMBOL | NUMMER | | | | PLADER | BÅND | RØR | STÆNGER | TRÅD | STRENG PRESPROFILER |
| OF – Cu | 2.0040 | Cu ≥ 99,95 | 8,9 | Kobber af stor renhed i stor udstrækning fri for vakuumfordampende elementer, med en elektrisk ledesevne i blød tilstand på mindst 58,0 m/ Ω - mm2. Halvfabrikata med høje krav til hydrogenbestandighed 6), svejse- og hårdlodningsevne. Til vakuumteknik, elektronik. | ◦ | ◦ | ◦ | ◦ | ◦ | ◦ |

ILTFRI KOBBER, AFILTET (AFOXIDERET) MED FOSFOR

| MATERIALE | | SAMMENSÆTNING I VÆGT - % | VÆGTFYLDE KG/DM3 | HENVISNINGER TIL EGENSKABER OG ANVENDELSE | HALVFABRIKATA | | | | | |
|---------------|-----------|-------------------------------|---------------------|---|---------------|------|-----|---------|------|------------------------|
| SYMBOL | NUMMER | | | | PLADER | BÅND | RØR | STÆNGER | TRÅD | STRENG PRESPROFILER |
| SE - Cu 3) | 2.0070 3) | Cu ≥ 99,90 1) P - 0,003 4) | 8,9 | Afiltet kobber med lavt restfosforindhold 4) og stor elektrisk ledeevne 3). Halvfabrikata med stor elektrisk ledeevne med høje krav til formgivning med god svejse- og hårdlodningsevne såvel som hydrogenbestandighed 6). Til elektronik og plateringsmateriale. | ◦ | ◦ | ◦ | ◦ | ◦ | ◦ |

SAMMENSÆTNING OG EGENSKABER
HALVFABRIKATA AF KOBBER

ILTFRI KOBBER, AFILTET (AFOXIDERET) MED FOSFOR

| MATERIALE | | SAMMENSÆTNING I VÆGT - % | VÆGTFYLDE KG/DM3 | HENVISNINGER TIL EGENSKABER OG ANVENDELSE | | HALVFABRIKATA | | | | | |
|-----------|--------|---------------------------------|---------------------|--|--|---------------|------|-----|---------|------|------------------------|
| SYMBOL | NUMMER | | | | | PLADER | BÅND | RØR | STÆNGER | TRÅD | STRENG PRESPROFILER |
| SW-Cu | 2.0076 | Cu ≥ 99,90 1) P – 0,003 4) | 8,9 | Afiltet kobber med begrænset, lavt restfosforindhold. Halvfabrikata uden fastlagt elektrisk ledeevne (ca. 52,0 m/Ω - mm2) , dog med gode svejs- og hårdlodningsevne såvel som hydrogenbestandighed 6). Til apparatfremstilling og byggeri. | | x | x | x | x | x | x |
| SF-Cu | 2.0090 | Cu ≥ 99,90 P 0,015 til 0,040 | 8,9 | | | x | x | x | x | x | x |

- 1) Renhedsgraden gælder som overholdt, når den elektriske ledeevne i blød tilstand andrager ved E-Cu58 – 58,0m/Ω ved E-Cu – 57,0m/Ω. Prøveudtagning og prøvemethode skal aftales.
- 2) Lokale overskridelser af den øvre grænseværdi tillades. Indsnævring indenfor de angivne grænser skal aftales ved bestilling.
- 3) SE – Cu levers generelt med en elektrisk ledeevne i blød tilstand på ≥ 57,0 m/Ω - mm2 og lavere fosforindhold.
- 4) Fosfor kan helt eller delvis erstattes med andre afltningsmidler.
- 5) De gængse leveringsformer er betegnetsåledes: X = Halvfabrikata til almen anvendelse i henhold til EN1652. O = Halvfabrikata af kobber til elektroteknik efter EN 13601
- 6) Ilbestandighed afprøves som fastlagt i de tekniske leveringsbetingelser. Hvis disse prøvebetingelser ikke er tilstrækkelige, skal andre prøve betingelser aftales ved bestilling.



LEVERINGSPROGRAM

- MESSING -

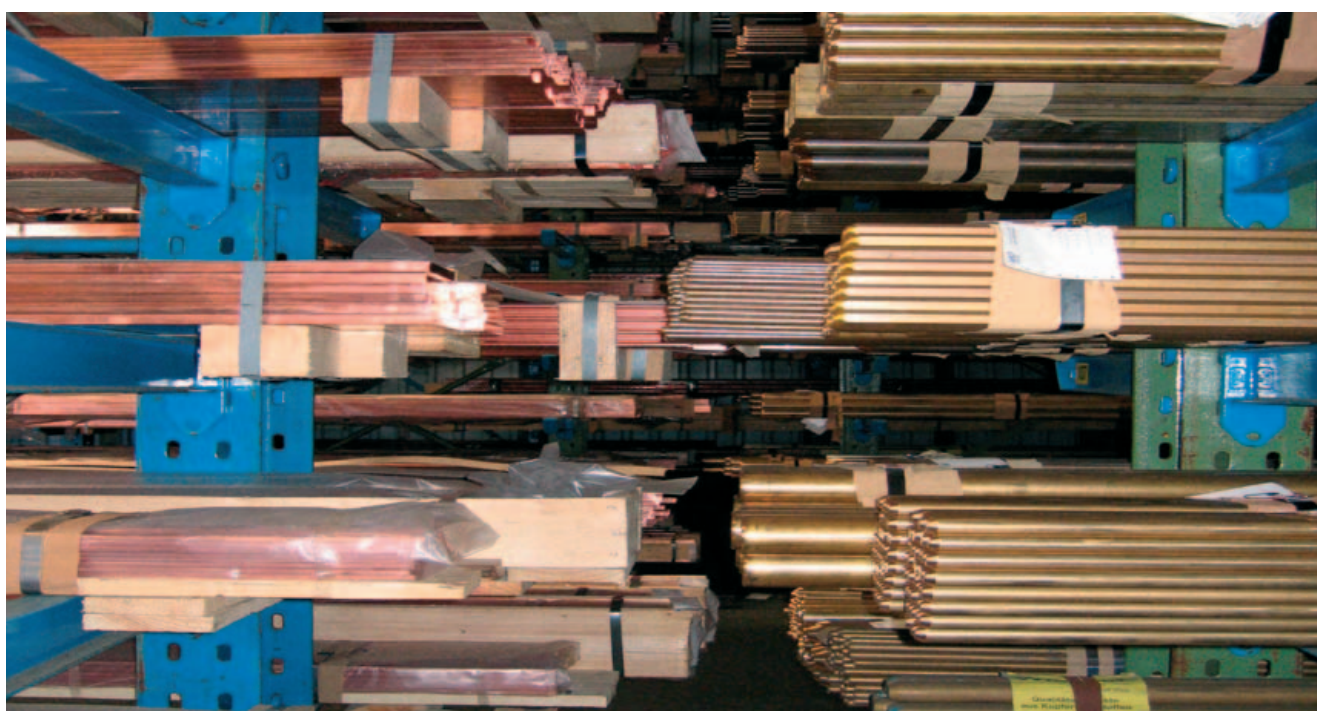

| | |
|--------------------------|----|
| Messing plader | 79 |
| Messing stænger runde | 80 |
| Messing stænger sekskant | 81 |
| Messing stænger firkant | 81 |

| | |
|--------------------------|----|
| Afzinkningsfri | |
| Messing stænger runde | 82 |
| Messing stænger sekskant | 82 |
| Messing stænger firkant | 82 |

| | |
|---------------------|----|
| Messing fladstænger | 83 |
| Messing T - profil | 84 |
| Messing V- profil | 85 |
| Messing U- profil | 85 |

| | |
|-----------------------------|----|
| Messing rør | 86 |
| Messing rør firkant/rekt | 91 |
| Sammensætning og egenskaber | 92 |

MESSING PLADER - ½ HÅRD

CuZn37 – MS 63 - CW508L

EN 1652 (DIN 1751/17660/17670)

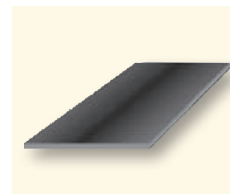

| Tykkelse | Teori vægt | 1000x 2000mm | Tykkelse | Teori vægt | 1000 x 2000mm | Tykkelse | Teori vægt | 1000 x 2000mm |
|----------|------------|--------------|----------|------------|---------------|----------|------------|---------------|
| mm | kg/stk | F38 | mm | kg/stk | F38 | mm | kg/stk | F38 |
| 0,30 | 5,10 | • | 1,20 | 20,40 | • | 5,00 | 85,00 | • |
| 0,40 | 6,80 | • | 1,25 | 21,25 | • | 6,00 | 102,00 | • |
| 0,50 | 8,50 | • | 1,50 | 25,50 | • | 7,00 | 119,00 | • |
| 0,60 | 10,20 | • | 2,00 | 34,00 | • | 8,00 | 136,00 | • |
| 0,70 | 11,90 | • | 2,50 | 42,50 | • | 10,00 | 170,00 | X |
| 0,80 | 13,60 | • | 3,00 | 51,00 | • | | | |
| 1,00 | 17,00 | • | 4,00 | 68,00 | • | | | |

MESSING PLADER - BLØD

CuZn37 – MS 63 - CW508L

EN 1652 (DIN 1751/17660/17670)

| Tykkelse | Teori vægt | 1000x 2000mm | Tykkelse | Teori vægt | 1000 x 2000mm | Tykkelse | Teori vægt | 1000 x 2000mm |
|----------|------------|--------------|----------|------------|---------------|----------|------------|---------------|
| mm | kg/stk | F30 | mm | kg/stk | F30 | mm | kg/stk | F30 |
| 0,40 | 7,66 | X | 0,90 | 15,30 | • | 3,00 | 51,00 | X |
| 0,50 | 8,50 | • | 1,00 | 17,00 | • | 4,00 | 68,00 | X |
| 0,60 | 10,20 | • | 1,50 | 25,50 | • | 5,00 | 85,00 | X |
| 0,70 | 11,90 | • | 2,00 | 34,00 | • | | | |
| 0,80 | 13,60 | • | 2,50 | 42,50 | • | | | |

MESSING PLADER - HÅRD

CuZn39Pb2 – MS 58 - CW612N

EN 1652 (DIN 1751/17660/17670)

| Tykkelse | Teori vægt | 600x 2000mm | Tykkelse | Teori vægt | 600 x 2000mm | Tykkelse | Teori vægt | 600 x 2000mm |
|----------|------------|-------------|----------|------------|--------------|----------|------------|--------------|
| mm | kg/stk | | mm | kg/stk | | mm | kg/stk | |
| 0,70 | 7,14 | • | 2,00 | 20,40 | • | 6,00 | 61,20 | X |
| 0,80 | 8,16 | • | 2,50 | 25,50 | X | 7,00 | 71,40 | X |
| 1,00 | 10,20 | • | 3,00 | 30,60 | • | 8,00 | 81,60 | • |
| 1,20 | 12,24 | • | 4,00 | 40,80 | • | | | |
| 1,50 | 15,30 | • | 5,00 | 51,00 | • | | | |

Øvennævnte messing plader i dimensionen 600 x 2000mm kan leveres i forskellige hårdheder, som bl.a. F30 , F37 og F44.

Alle plader kan leveres med folie på en eller to sider. Ring og hør nærmere.

MESSING PLADER - HÅRD

CuZn39Pb2 – MS 58 - CW612N

EN 1652 (DIN 1751/17660/17670)

| Tykkelse | Teori vægt | 1000x 2000mm | Tykkelse | Teori vægt | 1000 x 2000mm | Tykkelse | Teori vægt | 1000 x 2000mm |
|----------|------------|--------------|----------|------------|---------------|----------|------------|---------------|
| mm | kg/stk | | mm | kg/stk | | mm | kg/stk | |
| 8,00 | 136,00 | • | 30,00 | 510,00 | • | 70,00 | 1190,00 | • |
| 10,00 | 170,00 | • | 35,00 | 595,00 | • | 80,00 | 1360,00 | • |
| 12,00 | 204,00 | • | 40,00 | 680,00 | • | 90,00 | 1530,00 | • |
| 15,00 | 255,00 | • | 45,00 | 765,00 | • | 100,00 | 1700,00 | • |
| 20,00 | 340,00 | • | 50,00 | 850,00 | • | 120,00 | 2040,00 | X |
| 25,00 | 425,00 | • | 60,00 | 1020,00 | • | 150,00 | 2550,00 | X |

• = Lager X = Værkslager

Metalservice A/S er også leveringsdygtig i messingplader i gravør kvalitet.

Vi kan også leverer messing plader i dimensionen 1250 x 2500mm.

Kontakt os, hvis ikke du finder det du søger.

MESSINGSTÆNGER - RUNDE - TRUKKET

FABRIKATIONSLÆNGDE 3000 - 4000mm

CuZn39Pb3 - MS58 - CW614N

EN 12164 (DIN 1756/17672)



| Dim | Teorivægt | Lager | Dim | Teorivægt | Lager | Dim | Teorivægt | Lager |
|-------|-----------|-------|-------|-----------|-------|-------|-----------|-------|
| mm | kg/m | | mm | kg/m | | mm | kg/m | |
| 1,00 | 0,007 | X | 14,00 | 1,310 | • | 36,00 | 8,650 | • |
| 1,20 | 0,010 | X | 14,50 | 1,400 | X | 37,00 | 9,150 | X |
| 1,50 | 0,015 | • | 15,00 | 1,500 | • | 38,00 | 9,640 | • |
| 1,80 | 0,022 | X | 15,50 | 1,600 | X | 39,00 | 10,150 | X |
| 2,00 | 0,027 | • | 16,00 | 1,710 | • | 40,00 | 10,680 | • |
| 2,20 | 0,032 | X | 16,50 | 1,820 | X | 41,00 | 11,220 | X |
| 2,50 | 0,042 | • | 17,00 | 1,930 | • | 42,00 | 11,780 | • |
| 2,70 | 0,049 | X | 17,50 | 2,050 | X | 43,00 | 12,340 | X |
| 3,00 | 0,060 | • | 18,00 | 2,160 | • | 44,00 | 12,920 | • |
| 3,20 | 0,068 | X | 18,50 | 2,290 | X | 45,00 | 13,520 | • |
| 3,30 | 0,073 | X | 19,00 | 2,410 | • | 46,00 | 14,130 | • |
| 3,50 | 0,082 | • | 19,50 | 2,540 | X | 47,00 | 14,750 | • |
| 3,80 | 0,096 | X | 20,00 | 2,670 | • | 48,00 | 15,380 | • |
| 4,00 | 0,107 | • | 20,50 | 2,810 | X | 49,00 | 16,030 | X |
| 4,50 | 0,135 | • | 21,00 | 2,940 | • | 50,00 | 16,690 | • |
| 5,00 | 0,167 | • | 21,50 | 3,090 | X | 51,00 | 17,360 | X |
| 5,50 | 0,202 | • | 22,00 | 3,230 | • | 52,00 | 18,050 | • |
| 6,00 | 0,240 | • | 22,50 | 3,390 | X | 53,00 | 18,750 | X |
| 6,25 | 0,260 | X | 23,00 | 3,530 | • | 54,00 | 19,470 | X |
| 6,50 | 0,282 | • | 23,50 | 3,700 | X | 55,00 | 20,190 | • |
| 7,00 | 0,327 | • | 24,00 | 3,840 | • | 56,00 | 20,940 | X |
| 7,50 | 0,376 | • | 24,50 | 4,004 | X | 58,00 | 22,460 | X |
| 8,00 | 0,427 | • | 25,00 | 4,170 | • | 59,00 | 23,240 | X |
| 8,50 | 0,482 | • | 26,00 | 4,510 | • | 60,00 | 24,030 | • |
| 9,00 | 0,541 | • | 26,50 | 4,690 | X | 62,00 | 25,660 | X |
| 9,50 | 0,603 | • | 27,00 | 4,870 | • | 64,00 | 27,340 | X |
| 10,00 | 0,668 | • | 28,00 | 5,230 | • | 65,00 | 28,210 | • |
| 10,50 | 0,737 | • | 29,00 | 5,610 | • | 68,00 | 30,870 | X |
| 11,00 | 0,808 | • | 30,00 | 6,010 | • | 70,00 | 32,710 | • |
| 11,50 | 0,883 | X | 31,00 | 6,420 | X | 72,00 | 34,610 | X |
| 12,00 | 0,961 | • | 32,00 | 6,840 | • | 75,00 | 37,550 | • |
| 12,50 | 1,040 | • | 33,00 | 7,270 | • | 80,00 | 42,730 | • |
| 13,00 | 1,130 | • | 34,00 | 7,720 | • | | | |
| 13,50 | 1,220 | X | 35,00 | 8,180 | • | | | |

MESSINGSTÆNGER - RUNDE - PRESSET

FABRIKATIONSLÆNGDE 3000 - 4000mm

CuZn40Pb2 - MS58 - CW617N

EN 12165 (DIN 1756/17672)

| Dim | Teorivægt | Lager | Dim | Teorivægt | Lager | Dim | Teorivægt | Lager |
|-------|-----------|-------|--------|-----------|-------|--------|-----------|-------|
| mm | kg/m | | mm | kg/m | | mm | kg/m | |
| 85,00 | 48,230 | • | 130,00 | 113,00 | • | 210,00 | 294,00 | X |
| 90,00 | 54,080 | • | 140,00 | 131,80 | • | 220,00 | 323,00 | • |
| 95,00 | 60,220 | • | 150,00 | 150,80 | • | 225,00 | 338,00 | X |
| 100,0 | 66,800 | • | 160,00 | 171,80 | • | 230,00 | 353,00 | • |
| 105,0 | 73,700 | • | 170,00 | 193,00 | • | 250,00 | 417,00 | X |
| 110,0 | 80,800 | • | 180,00 | 216,00 | • | 280,00 | 523,00 | X |
| 115,0 | 88,300 | • | 185,00 | 229,00 | • | 300,00 | 601,00 | X |
| 120,0 | 96,100 | • | 190,00 | 241,00 | • | 350,00 | 818,00 | X |
| 125,0 | 104,00 | • | 200,00 | 267,00 | • | | | |

• = Lager x = Værkslager

MESSINGSTÆNGER - RUNDE

BUKBAR KVALITET

CuZn38Pb1,0/2 - MS60PB - CW607N/608N

EN 12164 (DIN 1756/17672)



| Dim | Teorivægt | Lager | Dim | Teorivægt | Lager | Dim | Teorivægt | Lager |
|-----|-----------|-------|------|-----------|-------|------|-----------|-------|
| mm | kg/m | | mm | kg/m | | mm | kg/m | |
| 3,0 | 0,060 | X | 9,0 | 0,541 | • | 18,0 | 2,160 | X |
| 3,2 | 0,068 | | 10,0 | 0,668 | • | 19,0 | 2,410 | • |
| 3,5 | 0,082 | X | 11,0 | 0,808 | X | 20,0 | 2,670 | • |
| 4,0 | 0,107 | • | 12,0 | 0,961 | X | 22,0 | 3,230 | X |
| 4,5 | 0,140 | | 13,0 | 1,130 | X | 25,0 | 4,170 | X |
| 5,0 | 0,167 | • | 13,5 | 1,220 | • | 30,0 | 6,01 | • |
| 6,0 | 0,240 | • | 14,0 | 1,310 | • | 36,0 | 8,65 | • |
| 6,5 | 0,280 | X | 15,0 | 1,500 | X | 46,0 | 14,13 | • |
| 7,0 | 0,327 | X | 16,0 | 1,710 | X | | | |
| 8,0 | 0,427 | • | 17,0 | 1,930 | X | | | |

MESSINGSTÆNGER - SEKSKANTET

FABRIKATIONSLÆNGDE 3000 - 4000mm

CuZn39Pb3 - MS58 - CW614N/ CuZn40Pb2 - MS58 - CW617N

EN 12164/EN 12165 (DIN 1763/17672)



| Dim | Teorivægt | Lager | Dim | Teorivægt | Lager | Dim | Teorivægt | Lager |
|-------|-----------|-------|-------|-----------|-------|--------|-----------|-------|
| mm | kg/m | | Mm | kg/m | | mm | kg/m | |
| 2,50 | 0,050 | • | 17,00 | 2,130 | • | 38,00 | 10,630 | • |
| 3,00 | 0,066 | X | 18,00 | 2,380 | • | 40,00 | 11,780 | • |
| 3,50 | 0,090 | • | 19,00 | 2,660 | • | 41,00 | 12,370 | • |
| 4,00 | 0,118 | • | 20,00 | 2,940 | • | 42,00 | 13,000 | • |
| 4,50 | 0,149 | • | 21,00 | 3,250 | • | 46,00 | 15,580 | • |
| 5,00 | 0,184 | • | 22,00 | 3,560 | • | 48,00 | 16,960 | • |
| 5,50 | 0,223 | • | 23,00 | 3,890 | • | 50,00 | 18,400 | • |
| 6,00 | 0,265 | • | 24,00 | 4,240 | • | 52,00 | 19,900 | • |
| 7,00 | 0,361 | • | 25,00 | 4,600 | • | 55,00 | 22,270 | • |
| 8,00 | 0,471 | • | 26,00 | 4,980 | • | 60,00 | 26,500 | • |
| 9,00 | 0,596 | • | 27,00 | 5,370 | • | 65,00 | 31,100 | • |
| 10,00 | 0,740 | • | 28,00 | 5,770 | • | 70,00 | 36,070 | • |
| 11,00 | 0,890 | • | 29,00 | 6,190 | • | 75,00 | 41,410 | • |
| 12,00 | 1,060 | • | 30,00 | 6,630 | • | 80,00 | 47,110 | • |
| 13,00 | 1,240 | • | 32,00 | 7,540 | • | 85,00 | 53,180 | • |
| 14,00 | 1,440 | • | 34,00 | 8,510 | • | 90,00 | 59,630 | • |
| 15,00 | 1,660 | • | 35,00 | 9,020 | • | 100,00 | 73,610 | • |
| 16,00 | 1,880 | • | 36,00 | 9,540 | • | 110,00 | | |

MESSINGSTÆNGER - FIRKANT - TRUKKET

FABRIKATIONSLÆNGDE 3000 - 4000mm

CuZn39Pb3 - MS58 - CW614N/ CuZn40Pb2 - MS58 - CW617N

EN 12164/12165 (DIN 1761/17672)

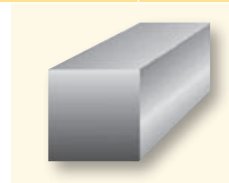

| Dim | Teorivægt | Lager | Dim | Teorivægt | Lager | Dim | Teorivægt | Lager |
|-------|-----------|-------|-------|-----------|-------|--------|-----------|-------|
| mm | kg/m | | mm | kg/m | | mm | kg/m | |
| 2,00 | 0,034 | • | 16,00 | 2,180 | • | 40,00 | 13,600 | • |
| 3,00 | 0,077 | • | 17,00 | 2,460 | • | 41,00 | 14,290 | • |
| 4,00 | 0,136 | • | 18,00 | 2,760 | • | 42,00 | 15,000 | • |
| 4,50 | 0,172 | • | 19,00 | 3,070 | • | 45,00 | 17,210 | • |
| 5,00 | 0,213 | • | 20,00 | 3,400 | • | 50,00 | 21,250 | • |
| 5,50 | 0,257 | • | 22,00 | 4,160 | • | 55,00 | 25,710 | • |
| 6,00 | 0,306 | • | 24,00 | 4,900 | • | 60,00 | 30,600 | • |
| 7,00 | 0,417 | • | 25,00 | 5,310 | • | 65,00 | 35,910 | • |
| 8,00 | 0,544 | • | 26,00 | 5,750 | • | 70,00 | 41,650 | • |
| 9,00 | 0,689 | • | 27,00 | 6,200 | • | 75,00 | 47,820 | • |
| 9,50 | 0,765 | X | 28,00 | 6,660 | • | 80,00 | 54,400 | • |
| 10,00 | 0,850 | • | 30,00 | 7,650 | • | 85,00 | 61,410 | • |
| 11,00 | 1,030 | • | 32,00 | 8,700 | • | 90,00 | 68,850 | • |
| 12,00 | 1,220 | • | 34,00 | 9,830 | • | 100,00 | 85,000 | • |
| 13,00 | 1,440 | • | 35,00 | 10,410 | • | 110,00 | 103,00 | • |
| 14,00 | 1,670 | • | 36,00 | 11,020 | • | | | |
| 15,00 | 1,910 | • | 38,00 | 12,270 | • | | | |

• = Lager x = Værkslager

Vi tager forbehold for trykfejl og udgåede varer.

MESSINGSTÆNGER - RUNDE - AFZINKNINGSFRI

FABRIKATIONS LÆNGDE 3000 - 4000mm

BS2874



| Dim | Teorivægt | Lager | Dim | Teorivægt | Lager | Dim | Teorivægt | Lager |
|------|-----------|-------|------|-----------|-------|-------|-----------|-------|
| mm | kg/m | | mm | kg/m | | mm | kg/m | |
| 5,0 | 0,170 | X | 26,0 | 4,510 | • | 47,0 | 14,750 | • |
| 10,0 | 0,670 | X | 27,0 | 4,870 | • | 50,0 | 16,690 | • |
| 12,0 | 0,961 | X | 28,0 | 5,230 | • | 52,0 | 18,050 | • |
| 14,0 | 1,310 | X | 29,0 | 5,610 | • | 53,0 | 18,750 | • |
| 15,0 | 1,500 | X | 30,0 | 6,010 | • | 55,0 | 20,190 | • |
| 16,0 | 1,710 | • | 32,0 | 6,840 | • | 60,0 | 24,030 | • |
| 18,0 | 2,160 | • | 35,0 | 8,180 | • | 63,0 | 26,507 | X |
| 19,0 | 2,410 | • | 38,0 | 9,640 | X | 65,0 | 28,210 | • |
| 20,0 | 2,670 | • | 38,5 | 10,020 | • | 68,0 | 30,870 | X |
| 21,0 | 2,940 | • | 40,0 | 10,680 | • | 70,0 | 32,710 | • |
| 22,0 | 3,230 | • | 41,0 | 11,220 | • | 85,0 | 48,230 | • |
| 24,0 | 3,840 | • | 42,0 | 11,780 | • | 100,0 | 66,800 | • |
| 25,0 | 4,170 | • | 45,0 | 13,520 | • | | | |

MESSINGSTÆNGER - SEKSKANTET - AFZINKNINGSFRI

FABRIKATIONS LÆNGDE 3000 - 4000mm

CuZn36Pb2As - BS2874 - CW602N

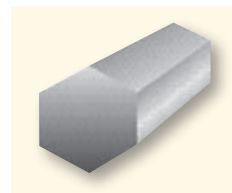

| Dim | Teorivægt | Lager | Dim | Teorivægt | Lager | Dim | Teorivægt | Lager |
|------|-----------|-------|------|-----------|-------|------|-----------|-------|
| mm | kg/m | | mm | kg/m | | mm | kg/m | |
| 14,0 | 1,440 | • | 22,0 | 3,560 | • | 30,0 | 6,630 | • |
| 17,0 | 2,130 | • | 24,0 | 4,240 | • | 32,0 | 7,540 | • |
| 19,0 | 2,660 | • | 25,0 | 4,600 | • | 35,0 | 9,020 | • |
| 20,0 | 2,940 | • | 27,0 | 5,370 | • | 36,0 | 9,540 | • |
| 21,0 | 3,250 | • | | | | | | |

MESSINGSTÆNGER - FIRKANT - AFZINKNINGSFRI

FABRIKATIONS LÆNGDE 3000 - 4000mm

CuZn36Pb2 As - BS2874 - CW602N

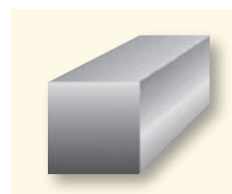

| Dim | Teorivægt | Lager | Dim | Teorivægt | Lager | Dim | Teorivægt | Lager |
|-------|-----------|-------|-----|-----------|-------|-----|-----------|-------|
| mm | kg/m | | mm | kg/m | | mm | kg/m | |
| 60,00 | 30,60 | • | | | | | | |

MESSINGTRÅD - RUND - MS63

CuZn37 - MS63 - CW508L

| Dim | Teorivægt | Blød | ½ Hård | Hård | Fjeder | Dim | Teorivægt | Blød | ½ Hård | Hård | Fjeder |
|------|-----------|------|--------|------|--------|------|-----------|------|--------|------|--------|
| mm | kg/100m | | | | hård | mm | kg/100m | | | | hård |
| 0,30 | 0,060 | X | | | | 1,80 | 2,163 | | X | | |
| 0,50 | 0,170 | X | X | | X | 1,90 | 2,410 | | X | | |
| 0,60 | 0,240 | | | | X | 2,00 | 2,671 | X | X | X | X |
| 0,70 | 0,327 | X | • | | X | 2,50 | 4,173 | X | X | | X |
| 0,80 | 0,427 | X | X | | X | 2,75 | 5,051 | | X | | |
| 0,90 | 0,541 | | | X | X | 3,00 | 6,009 | X | X | | X |
| 1,00 | 0,667 | X | X | X | X | 3,50 | 8,180 | • | X | | X |
| 1,20 | 0,961 | X | X | | X | 4,00 | 10,685 | X | X | | X |
| 1,25 | 1,045 | X | • | | | 4,50 | 13,515 | X | X | | X |
| 1,50 | 1,502 | X | X | | X | 5,00 | 16,694 | X | X | X | |
| 1,60 | 1,709 | | X | | | 6,00 | 24,030 | X | • | | |
| 1,75 | 2,046 | | X | | | | | | | | |

• = Lager x = Værkslager

Vi tager forbehold for trykfejl og udgåede varer.

MESSINGSSKINNER - FLADE

FABRIKATIONS LÆNGDE 3000mm

CuZn39Pb3 - MS58 - CW614N/ CuZn40Pb2MS58 - CW617N

EN 12167 (DIN 1759/17660/17672)

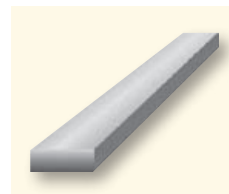

| Dim | Teorivægt | Lager | Dim | Teorivægt | Lager | Dim | Teorivægt | Lager |
|-----------|-----------|-------|-----------|-----------|-------|-----------|-----------|-------|
| mm | kg/m | | mm | kg/m | | mm | kg/m | |
| 4 x 2,0 | 0,068 | X | 20 x 15,0 | 2,550 | • | 45 x 20,0 | 7,650 | • |
| 6 x 1,5 | 0,076 | X | 25 x 2,0 | 0,425 | • | 45 x 25,0 | 9,563 | • |
| 6 x 2,0 | 0,102 | • | 25 x 3,0 | 0,638 | • | 45 x 30,0 | 11,475 | • |
| 6 x 2,5 | 0,127 | X | 25 x 4,0 | 0,850 | • | 45 x 35,0 | 13,391 | • |
| 6 x 3,0 | 0,153 | X | 25 x 5,0 | 1,063 | • | 50 x 2,0 | 0,850 | • |
| 6 x 4,0 | 0,200 | X | 25 x 6,0 | 1,275 | • | 50 x 3,0 | 1,275 | • |
| 6 x 5,0 | 0,260 | X | 25 x 8,0 | 1,700 | • | 50 x 4,0 | 1,700 | • |
| 7 x 2,0 | 0,119 | • | 25 x 10,0 | 2,125 | • | 50 x 5,0 | 2,125 | • |
| 7 x 3,0 | 0,178 | X | 25 x 12,0 | 2,550 | • | 50 x 6,0 | 2,550 | • |
| 7 x 5,0 | 0,300 | X | 25 x 15,0 | 3,188 | • | 50 x 8,0 | 3,400 | • |
| 8 x 2,0 | 0,136 | • | 25 x 20,0 | 4,250 | • | 50 x 10,0 | 4,250 | • |
| 8 x 2,5 | 0,170 | X | 30 x 2,0 | 0,510 | • | 50 x 12,0 | 5,100 | • |
| 8 x 3,0 | 0,204 | • | 30 x 3,0 | 0,765 | • | 50 x 15,0 | 6,375 | • |
| 8 x 4,0 | 0,270 | • | 30 x 4,0 | 1,020 | • | 50 x 20,0 | 8,800 | • |
| 8 x 5,0 | 0,340 | X | 30 x 5,0 | 1,275 | • | 50 x 25,0 | 10,625 | • |
| 8 x 6,0 | 0,408 | • | 30 x 6,0 | 1,530 | • | 50 x 30,0 | 12,750 | • |
| 9 x 2,5 | 0,194 | X | 30 x 8,0 | 2,040 | • | 50 x 35,0 | 14,875 | • |
| 10 x 2,0 | 0,170 | • | 30 x 10,0 | 2,550 | • | 50 x 40,0 | 17,000 | • |
| 10 x 3,0 | 0,255 | • | 30 x 12,0 | 3,060 | • | 55 x 7,0 | 3,271 | X |
| 10 x 4,0 | 0,340 | • | 30 x 15,0 | 3,825 | • | 55 x 8,0 | 3,740 | • |
| 10 x 5,0 | 0,425 | • | 30 x 20,0 | 5,100 | • | 55 x 10,0 | 4,670 | • |
| 10 x 6,0 | 0,510 | • | 30 x 25,0 | 6,375 | • | 55 x 12,0 | 6,170 | • |
| 10 x 8,0 | 0,680 | • | 35 x 2,0 | 0,650 | • | 55 x 15,0 | 7,720 | • |
| 12 x 2,0 | 0,204 | X | 35 x 3,0 | 0,893 | • | 55 x 20,0 | 9,350 | X |
| 12 x 3,0 | 0,306 | • | 35 x 4,0 | 1,190 | • | 55 x 25,0 | 11,690 | X |
| 12 x 4,0 | 0,410 | • | 35 x 5,0 | 1,488 | • | 60 x 3,0 | 1,530 | • |
| 12 x 5,0 | 0,510 | • | 35 x 6,0 | 1,785 | • | 60 x 4,0 | 2,040 | • |
| 12 x 6,0 | 0,612 | • | 35 x 8,0 | 2,380 | • | 60 x 5,0 | 2,550 | • |
| 12 x 8,0 | 0,816 | X | 35 x 10,0 | 2,975 | • | 60 x 6,0 | 3,060 | • |
| 12 x 10,0 | 1,020 | X | 35 x 12,0 | 3,570 | • | 60 x 8,0 | 4,080 | • |
| 14 x 2,0 | 0,238 | X | 35 x 15,0 | 4,463 | • | 60 x 10,0 | 5,100 | • |
| 14 x 3,0 | 0,357 | X | 35 x 20,0 | 5,950 | • | 60 x 12,0 | 6,120 | • |
| 14 x 4,0 | 0,480 | X | 35 x 25,0 | 7,438 | • | 60 x 15,0 | 7,650 | • |
| 14 x 5,0 | 0,600 | X | 40 x 2,0 | 0,680 | • | 60 x 20,0 | 10,200 | • |
| 15 x 2,0 | 0,255 | • | 40 x 3,0 | 1,020 | • | 60 x 25,0 | 12,750 | • |
| 15 x 3,0 | 0,383 | • | 40 x 4,0 | 1,360 | • | 60 x 30,0 | 15,300 | X |
| 15 x 4,0 | 0,510 | • | 40 x 5,0 | 1,700 | • | 60 x 35,0 | 17,850 | X |
| 15 x 5,0 | 0,638 | • | 40 x 6,0 | 2,040 | • | 60 x 40,0 | 20,400 | X |
| 15 x 6,0 | 0,765 | • | 40 x 8,0 | 2,720 | • | 60 x 45,0 | 22,950 | • |
| 15 x 8,0 | 1,020 | • | 40 x 10,0 | 3,400 | • | 60 x 55,0 | 28,080 | X |
| 15 x 10,0 | 1,275 | • | 40 x 12,0 | 4,080 | • | 65 x 5,0 | 2,760 | X |
| 15 x 12,0 | 1,530 | X | 40 x 15,0 | 5,100 | • | 65 x 6,0 | 3,315 | X |
| 20 x 2,0 | 0,340 | • | 40 x 20,0 | 6,800 | • | 65 x 8,0 | 4,420 | X |
| 20 x 3,0 | 0,510 | • | 40 x 25,0 | 8,500 | • | 65 x 10,0 | 5,520 | X |
| 20 x 4,0 | 0,680 | • | 40 x 30,0 | 10,200 | • | 65 x 12,0 | 6,630 | X |
| 20 x 5,0 | 0,850 | • | 45 x 3,0 | 1,148 | • | 65 x 20,0 | 13,950 | • |
| 20 x 6,0 | 1,020 | • | 45 x 4,0 | 1,530 | • | 65 x 25,0 | 15,190 | • |
| 20 x 8,0 | 1,360 | • | 45 x 6,0 | 2,295 | • | 65 x 30,0 | 18,230 | • |
| 20 x 10,0 | 1,700 | • | 45 x 8,0 | 3,060 | • | 65 x 35,0 | 21,120 | • |
| 20 x 12,0 | 2,040 | • | 45 x 10,0 | 3,825 | • | 65 x 44,0 | 24,311 | • |

• = Lager x = Værkslager

MESSINGSSKINNER - FLADE

FABRIKATIONSLÆNGDE 3000mm

CuZn39Pb3 – MS58 - CW614N/ CuZn40Pb2MS58 – CW617N

EN 12167 (DIN 1759/17660/17672)

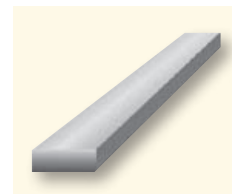

| Dim | Teorivægt | Lager | Dim | Teorivægt | Lager | Dim | Teorivægt | Lager |
|-----------|-----------|-------|------------|-----------|-------|------------|-----------|-------|
| mm | kg/m | | mm | kg/m | | mm | kg/m | |
| 70 x 4,0 | 2,380 | X | 80 x 60,0 | 40,800 | • | 120 x 10,0 | 10,200 | • |
| 70 x 5,0 | 2,975 | • | 85 x 40,0 | 28,911 | • | 120 x 12,0 | 12,240 | • |
| 70 x 6,0 | 3,570 | • | 90 x 5,0 | 3,825 | X | 120 x 15,0 | 15,300 | • |
| 70 x 8,0 | 4,760 | • | 90 x 8,0 | 6,120 | X | 120 x 20,0 | 20,400 | • |
| 70 x 10,0 | 5,950 | • | 90 x 10,0 | 7,650 | X | 120 x 25,0 | 25,500 | • |
| 70 x 12,0 | 7,140 | • | 90 x 12,0 | 9,180 | X | 120 x 30,0 | 30,600 | • |
| 70 x 15,0 | 8,925 | • | 90 x 15,0 | 11,480 | X | 120 x 40,0 | 40,800 | • |
| 70 x 20,0 | 11,900 | • | 90 x 20,0 | 15,300 | X | 120 x 50,0 | 51,000 | X |
| 70 x 25,0 | 14,875 | • | 90 x 25,0 | 19,140 | X | 140 x 20,0 | 26,180 | • |
| 70 x 30,0 | 17,850 | • | 90 x 30,0 | 22,960 | X | 140 x 30,0 | 35,700 | • |
| 70 x 45,0 | 26,775 | • | 90 x 35,0 | 26,780 | • | 150 x 10,0 | 14,910 | • |
| 70 x 50,0 | 29,750 | • | 90 x 40,0 | 30,600 | • | 150 x 12,0 | 16,830 | • |
| 70 x 55,0 | 32,760 | X | 90 x 50,0 | 38,250 | • | 150 x 15,0 | 21,040 | • |
| 70 x 60,0 | 35,710 | • | 100 x 5,0 | 4,250 | • | 150 x 20,0 | 25,500 | • |
| 75 x 5,0 | 3,510 | • | 100 x 6,0 | 5,100 | X | 150 x 25,0 | 35,060 | • |
| 75 x 20,0 | 14,030 | • | 100 x 8,0 | 6,800 | X | 150 x 30,0 | 38,250 | • |
| 80 x 4,0 | 2,720 | X | 100 x 10,0 | 8,500 | • | 150 x 40,0 | 56,100 | • |
| 80 x 5,0 | 3,400 | • | 100 x 12,0 | 10,200 | • | 150 x 50,0 | 63,750 | • |
| 80 x 6,0 | 4,080 | • | 100 x 15,0 | 12,750 | • | 200 x 10,0 | 17,000 | • |
| 80 x 8,0 | 5,440 | • | 100 x 20,0 | 17,000 | • | 200 x 12,0 | 22,400 | • |
| 80 x 10,0 | 6,800 | • | 100 x 25,0 | 21,250 | • | 200 x 15,0 | 25,500 | • |
| 80 x 12,0 | 8,160 | • | 100 x 30,0 | 25,500 | • | 200 x 20,0 | 34,000 | • |
| 80 x 15,0 | 10,200 | • | 100 x 40,0 | 34,000 | • | 200 x 30,0 | 56,100 | • |
| 80 x 20,0 | 13,600 | • | 100 x 50,0 | 42,500 | • | 200 x 40,0 | 74,800 | • |
| 80 x 25,0 | 17,000 | • | 100 x 60,0 | 51,000 | • | 200 x 50,0 | 93,500 | • |
| 80 x 30,0 | 20,400 | • | 110 x 20,0 | 18,700 | • | 250 x 20,0 | 42,500 | • |
| 80 x 40,0 | 27,200 | • | 110 x 30,0 | 28,050 | X | | | |
| 80 x 50,0 | 34,000 | • | 110 x 35,0 | 32,730 | X | | | |

MESSINGPROFIL - T-PROFIL

FABRIKATIONSLÆNGDE 5000mm

CuZn39Pb3 – MS 58 - CW614N/ CuZn41Pb1Al – CW620N

EN 12167 (DIN 1760/17672/17674)

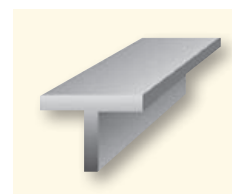

| Dim | kg/m | Lager | Dim | kg/m | Lager |
|-------------------|-------|-------|-------------------|-------|-------|
| 10,0 x 10,0 x 1,0 | 0,164 | • | 20,0 x 20,0 x 3,0 | 0,944 | X |
| 10,0 x 10,0 x 1,5 | 0,236 | X | 25,0 x 25,0 x 3,0 | 1,199 | X |
| 10,0 x 10,0 x 2,0 | 0,306 | X | 30,0 x 30,0 x 2,0 | 0,998 | • |
| 12,0 x 12,0 x 2,0 | 0,374 | • | 30,0 x 30,0 x 3,0 | 1,454 | • |
| 15,0 x 15,0 x 2,0 | 0,476 | X | 35,0 x 35,0 x 3,0 | 1,714 | X |
| 20,0 x 20,0 x 2,0 | 0,646 | X | 40,0 x 40,0 x 4,0 | 1,910 | • |
| 25,0 x 25,0 x 2,0 | 0,816 | • | | | |

• = Lager X = Værkslager

MESSINGPROFIL - VINKEL

FABRIKATIONSLÆNGDE 5000mm

CuZn44Pb2 - CW623A/ CuZn41Pb1Al - CW620N

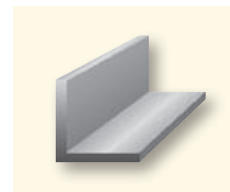

| Dim | kg/m | Lager | Dim | kg/m | Lager |
|--------------------|-------|-------|--------------------|-------|-------|
| 8,0 x 8,0 x 1,0 | 0,128 | • | 15,0 x 15,0 x 3,0 | 0,689 | • |
| 10,0 x 10,0 x 1,0 | 0,162 | X | 20,0 x 10,0 x 3,0 | 0,690 | X |
| 12,0 x 12,0 x 1,00 | 0,196 | • | 20,0 x 15,0 x 3,0 | 0,816 | X |
| 15,0 x 15,0 x 1,0 | 0,247 | • | 20,0 x 20,0 x 3,0 | 0,944 | X |
| 20,0 x 20,0 x 1,0 | 0,332 | X | 25,0 x 10,0 x 3,0 | 0,816 | X |
| 10,0 x 10,0 x 1,50 | 0,236 | X | 25,0 x 15,0 x 3,0 | 0,944 | X |
| 12,0 x 12,0 x 1,50 | 0,287 | X | 25,0 x 25,0 x 3,0 | 1,200 | • |
| 20,0 x 8,0 x 1,50 | 0,338 | X | 30,0 x 10,0 x 3,0 | 0,950 | X |
| 20,0 x 10,0 x 1,50 | 0,364 | X | 30,0 x 15,0 x 3,0 | 1,071 | • |
| 20,0 x 20,0 x 1,50 | 0,491 | X | 30,0 x 20,0 x 3,0 | 1,200 | • |
| 22,0 x 6,0 x 1,50 | 0,338 | X | 30,0 x 30,0 x 3,0 | 1,454 | • |
| 25,0 x 6,0 x 1,50 | 0,369 | X | 35,0 x 5,0 x 3,0 | 1,708 | X |
| 25,0 x 10,0 x 1,50 | 0,421 | X | 40,0 x 20,0 x 3,0 | 1,454 | • |
| 10,0 x 10,0 x 2,0 | 0,308 | • | 40,0 x 30,0 x 3,0 | 1,709 | • |
| 12,0 x 12,0 x 2,0 | 0,375 | • | 40,0 x 40,0 x 3,0 | 1,963 | • |
| 13,0 x 9,0 x 2,0 | 0,340 | X | 45,0 x 30,0 x 3,0 | 1,836 | X |
| 15,0 x 10,0 x 2,0 | 0,391 | X | 50,0 x 50,0 x 3,0 | 2,473 | • |
| 15,0 x 15,0 x 2,0 | 0,476 | • | 20,0 x 20,0 x 4,0 | 1,220 | X |
| 16,0 x 10,0 x 2,0 | 0,408 | X | 25,0 x 25,0 x 4,0 | 1,564 | • |
| 20,0 x 10,0 x 2,0 | 0,476 | X | 30,0 x 15,0 x 4,0 | 1,394 | X |
| 20,0 x 15,0 x 2,0 | 0,574 | X | 30,0 x 30,0 x 4,0 | 1,904 | • |
| 20,0 x 20,0 x 2,0 | 0,646 | • | 35,0 x 35,0 x 4,0 | 2,244 | X |
| 22,0 x 8,0 x 2,0 | 0,476 | X | 40,0 x 20,0 x 4,0 | 1,904 | • |
| 22,0 x 10,0 x 2,0 | 0,520 | X | 40,0 x 40,0 x 4,0 | 2,584 | • |
| 25,0 x 6,0 x 2,0 | 0,493 | X | 50,0 x 25,0 x 4,0 | 2,440 | X |
| 25,0 x 8,0 x 2,0 | 0,527 | X | 50,0 x 50,0 x 4,0 | 3,264 | X |
| 25,0 x 10,0 x 2,0 | 0,561 | X | 60,0 x 60,0 x 4,0 | 3,944 | X |
| 25,0 x 15,0 x 2,0 | 0,646 | X | 25,0 x 25,0 x 5,0 | 1,915 | X |
| 25,0 x 20,0 x 2,0 | 0,731 | X | 30,0 x 10,0 x 5,0 | 1,490 | X |
| 25,0 x 25,0 x 2,0 | 0,816 | X | 30,0 x 30,0 x 5,0 | 2,338 | X |
| 30,0 x 10,0 x 2,0 | 0,640 | • | 35,0 x 35,0 x 5,0 | 2,900 | • |
| 30,0 x 15,0 x 2,0 | 0,680 | • | 40,0 x 40,0 x 5,0 | 3,188 | X |
| 30,0 x 20,0 x 2,0 | 0,816 | X | 45,0 x 45,0 x 5,0 | 3,613 | X |
| 30,0 x 30,0 x 2,0 | 0,986 | • | 50,0 x 50,0 x 5,0 | 4,038 | • |
| 35,0 x 10,0 x 2,0 | 0,731 | X | 60,0 x 30,0 x 5,0 | 3,613 | X |
| 40,0 x 20,0 x 2,0 | 0,986 | X | 50,0 x 50,0 x 6,0 | 4,794 | X |
| 40,0 x 40,0 x 2,0 | 1,326 | X | 60,0 x 60,0 x 6,0 | 5,814 | X |
| 20,0 x 10,0 x 2,5 | 0,584 | X | 100,0 x 50,0 x 6,0 | 7,344 | X |
| 40,0 x 15,0 x 2,50 | 1,116 | X | 50,0 x 30,0 x 8,0 | 4,896 | X |
| 12,0 x 12,0 x 3,0 | 0,536 | • | 50,0 x 50,0 x 10,0 | 7,650 | X |
| 15,0 x 10,0 x 3,0 | 0,561 | X | | | |

MESSINGPROFIL - U-PROFIL

FABRIKATIONSLÆNGDE 5000mm

CuZn44Pb2 - CW623A/ CuZn41Pb1Al - CW620N

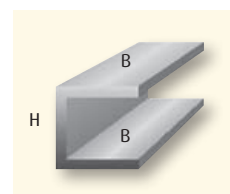

| Dim | kg/m | Lager | Dim | kg/m | Lager |
|--------------------------|-------|-------|--------------------------|-------|-------|
| H B B | | | | | |
| 6,0 x 6,0 x 6,0 x 1,0 | 0,138 | • | 15,0 x 15,0 x 15,0 x 2,0 | 0,697 | X |
| 8,0 x 8,0 x 8,0 x 1,0 | 0,187 | X | 20,0 x 20,0 x 20,0 x 2,0 | 0,952 | X |
| 10,0 x 10,0 x 10,0 x 1,0 | 0,238 | X | 25,0 x 25,0 x 25,0 x 2,0 | 1,207 | X |
| 12,0 x 12,0 x 12,0 x 1,0 | 0,289 | X | 30,0 x 30,0 x 30,0 x 2,0 | 1,468 | • |
| 15,0 x 15,0 x 15,0 x 1,0 | 0,366 | X | 60,0 x 20,0 x 20,0 x 2,5 | 2,010 | X |
| 15,0 x 15,0 x 15,0 x 1,2 | 0,438 | X | 15,0 x 15,0 x 15,0 x 3,0 | 0,995 | X |
| 10,0 x 10,0 x 10,0 x 1,5 | 0,345 | X | 20,0 x 20,0 x 20,0 x 3,0 | 1,380 | X |
| 15,0 x 12,0 x 12,0 x 1,5 | 0,459 | X | 25,0 x 25,0 x 25,0 x 3,0 | 1,760 | • |
| 10,0 x 10,0 x 10,0 x 2,0 | 0,442 | X | 30,0 x 30,0 x 30,0 x 3,0 | 2,142 | • |
| 20,0 x 10,0 x 10,0 x 2,0 | 0,612 | X | 40,0 x 20,0 x 20,0 x 4,0 | 2,448 | X |
| 30,0 x 10,0 x 10,0 x 2,0 | 0,782 | X | 25,0 x 25,0 x 25,0 x 4,0 | 2,278 | X |
| 40,0 x 10,0 x 10,0 x 2,0 | 0,952 | X | 30,0 x 30,0 x 30,0 x 4,0 | 2,788 | X |
| 10,0 x 15,0 x 15,0 x 2,0 | 0,612 | X | 40,0 x 40,0 x 40,0 x 4,0 | 3,808 | • |

• = Lager X = Værkslager

Vi tager forbehold for trykfejl og udgåede varer.

MESSINGRØR - RUNDE

FABRIKATIONSLENGDE 3000mm – 5000mm

CuZn37 – MS63 - CW508L / CuZn39Pb3 – MS58 – CW614N/CuZn38Pb-MS60

EN 12449 - EN 12451 - EN 12168 (DIN 1755/17660/17671)



| Dim | Teorivægt | Lager | Dim | Teorivægt | Lager | Dim | Teorivægt | Lager |
|-------------|-----------|------------|-------------|-----------|-------------|-------------|-----------|-------------|
| mm | kg/m | MS63 –MS58 | mm | kg/m | MS63 – MS58 | mm | kg/m | MS63 - MS58 |
| | | MS60 | | | MS60 | | | MS60 |
| 2,0 x 0,1 | 0,007 | X | 10,0 x 1,5 | 0,340 | • • | 16,0 x 1,5 | 0,580 | • X |
| 2,0 x 0,45 | 0,018 | • | 10,0 x 2,0 | 0,427 | • • | 16,0 x 2,0 | 0,748 | X • |
| 2,0 x 0,5 | 0,020 | X | 10,0 x 2,5 | 0,500 | X • | 16,0 x 2,5 | 0,901 | • • |
| 2,5 x 0,5 | 0,027 | X | 10,0 x 3,0 | 0,561 | • • | 16,0 x 3,0 | 1,040 | • • |
| 3,0 x 0,3 | 0,020 | X | 11,0 x 0,45 | 0,130 | • • | 16,0 x 3,5 | 1,168 | • • |
| 3,0 x 0,45 | 0,030 | • | 11,0 x 0,5 | 0,140 | X • | 16,0 x 4,0 | 1,282 | • • |
| 3,0 x 0,5 | 0,033 | X | 11,0 x 0,75 | 0,210 | X • | 16,0 x 4,5 | 1,383 | • X |
| 3,0 x 0,75 | 0,045 | X | 11,0 x 1,0 | 0,270 | • X | 16,0 x 5,0 | 1,470 | • X |
| 3,0 x 1,0 | 0,050 | X | 11,0 x 1,5 | 0,380 | • X | 17,0 x 0,45 | 0,200 | X • |
| 3,5 x 0,45 | 0,035 | • | 11,0 x 1,75 | 0,430 | X X | 17,0 x 0,5 | 0,220 | X • |
| 4,0 x 0,3 | 0,035 | X | 11,0 x 2,0 | 0,481 | X X | 17,0 x 0,75 | 0,320 | X • |
| 4,0 x 0,45 | 0,040 | • | 11,0 x 3,0 | 0,640 | • X | 17,0 x 1,0 | 0,430 | • X |
| 4,0 x 0,5 | 0,047 | • | 11,0 x 3,5 | 0,709 | • • | 17,0 x 1,5 | 0,620 | • X |
| 4,0 x 1,0 | 0,081 | • | 12,0 x 0,45 | 0,140 | X • | 17,0 x 2,0 | 0,801 | • • |
| 5,0 x 0,45 | 0,050 | • | 12,0 x 0,5 | 0,153 | X • | 17,0 x 2,5 | 0,968 | • • |
| 5,0 x 0,5 | 0,060 | • | 12,0 x 0,7 | 0,214 | • • | 17,0 x 3,0 | 1,122 | • • |
| 5,0 x 0,75 | 0,080 | X | 12,0 x 1,0 | 0,290 | • X | 17,0 x 3,5 | 1,260 | • • |
| 5,0 x 1,0 | 0,110 | • X | 12,0 x 1,5 | 0,420 | • • | 17,0 x 4,0 | 1,389 | • X |
| 5,0 x 1,5 | 0,140 | X | 12,0 x 2,0 | 0,534 | X • | 17,0 x 4,25 | 1,447 | • X |
| 5,0 x 2,0 | 0,160 | • | 12,0 x 2,25 | 0,586 | X • | 18,0 x 0,45 | 0,210 | X • |
| 6,0 x 0,3 | 0,046 | X | 12,0 x 2,5 | 0,634 | • X | 18,0 x 0,5 | 0,234 | • • |
| 6,0 x 0,45 | 0,070 | • | 12,0 x 3,0 | 0,720 | X • | 18,0 x 0,75 | 0,350 | X • |
| 6,0 x 0,5 | 0,073 | • | 12,0 x 3,5 | 0,794 | • X | 18,0 x 1,0 | 0,450 | • • |
| 6,0 x 0,7 | 1,000 | • | 12,7 x 1,0 | 0,310 | • • | 18,0 x 1,5 | 0,660 | • • |
| 6,0 x 1,0 | 0,130 | • | 13,0 x 0,45 | 0,150 | • • | 18,0 x 2,0 | 0,854 | • • |
| 6,0 x 1,5 | 0,180 | • X | 13,0 x 0,5 | 0,167 | X • | 18,0 x 2,5 | 1,035 | • • |
| 6,0 x 2,0 | 0,214 | • X | 13,0 x 1,0 | 0,320 | • X | 18,0 x 3,0 | 1,200 | • • |
| 7,0 x 0,3 | 0,054 | X | 13,0 x 1,5 | 0,460 | • X | 18,0 x 3,5 | 1,355 | • X |
| 7,0 x 0,45 | 0,080 | • | 13,0 x 2,0 | 0,587 | X X | 18,0 x 4,0 | 1,495 | • • |
| 7,0 x 0,5 | 0,087 | • | 13,0 x 2,25 | 0,646 | • X | 18,0 x 4,5 | 1,622 | • X |
| 7,0 x 0,75 | 0,130 | X | 13,0 x 2,5 | 0,701 | • X | 18,0 x 5,0 | 1,740 | • • |
| 7,0 x 1,0 | 0,160 | • X | 13,0 x 3,0 | 0,800 | • • | 19,0 x 0,3 | 0,150 | X • |
| 7,0 x 1,5 | 0,220 | • • | 13,0 x 3,5 | 0,888 | • X | 19,0 x 0,45 | 0,220 | X • |
| 7,0 x 2,0 | 0,267 | • X | 13,0 x 4,0 | 0,961 | • X | 19,0 x 0,5 | 0,247 | X • |
| 7,0 x 2,5 | 0,300 | • X | 14,0 x 0,45 | 0,160 | • • | 19,0 x 0,75 | 0,370 | • • |
| 7,5 x 0,5 | 0,096 | • | 14,0 x 0,5 | 0,180 | • • | 19,0 x 1,0 | 0,480 | • • |
| 8,0 x 0,3 | 0,062 | X | 14,0 x 0,75 | 0,260 | X • | 19,0 x 1,5 | 0,700 | • X |
| 8,0 x 0,45 | 0,090 | • | 14,0 x 1,0 | 0,350 | • X | 19,0 x 2,0 | 0,908 | • X |
| 8,0 x 0,5 | 0,102 | • | 14,0 x 1,5 | 0,500 | • X | 19,0 x 2,5 | 1,101 | • X |
| 8,0 x 1,0 | 0,190 | • X | 14,0 x 2,0 | 0,641 | • • | 19,0 x 3,0 | 1,296 | • • |
| 8,0 x 1,5 | 0,260 | • • | 14,0 x 2,5 | 0,767 | • • | 19,0 x 5,0 | 1,870 | • X |
| 8,0 x 2,0 | 0,320 | • • | 14,0 x 3,0 | 0,880 | • • | 20,0 x 0,45 | 0,240 | X • |
| 8,0 x 2,35 | 0,355 | • X | 14,0 x 3,5 | 0,981 | • • | 20,0 x 0,5 | 0,260 | X • |
| 8,0 x 2,5 | 0,367 | • X | 14,0 x 4,0 | 1,068 | • X | 20,0 x 0,75 | 0,390 | X • |
| 8,5 x 0,5 | 0,105 | • | 15,0 x 0,45 | 0,180 | X • | 20,0 x 1,0 | 0,510 | • X |
| 9,0 x 0,45 | 0,100 | X | 15,0 x 0,5 | 0,193 | • • | 20,0 x 1,5 | 0,740 | • • |
| 9,0 x 0,75 | 0,160 | X | 15,0 x 0,7 | 0,271 | • • | 20,0 x 2,0 | 0,961 | • • |
| 9,0 x 1,0 | 0,210 | • X | 15,0 x 1,0 | 0,370 | • X | 20,0 x 2,5 | 1,168 | • • |
| 9,0 x 1,5 | 0,300 | • • | 15,0 x 1,5 | 0,540 | • X | 20,0 x 2,75 | 1,267 | • X |
| 9,0 x 2,0 | 0,374 | X X | 15,0 x 2,0 | 0,694 | X • | 20,0 x 3,0 | 1,360 | • • |
| 9,0 x 2,25 | 0,406 | • X | 15,0 x 2,5 | 0,834 | X • | 20,0 x 3,5 | 1,542 | • • |
| 9,0 x 2,5 | 0,434 | • X | 15,0 x 3,0 | 0,960 | • • | 20,0 x 3,75 | 1,627 | • X |
| 9,0 x 3,0 | 0,481 | • X | 15,0 x 4,0 | 1,175 | • • | 20,0 x 4,0 | 1,709 | • • |
| 9,8 x 1,0 | 0,238 | • | 15,0 x 4,5 | 1,260 | • X | 20,0 x 4,5 | 1,860 | • X |
| 10,0 x 0,45 | 0,120 | • | 16 x 0,45 | 0,190 | X • | 20,0 x 5,0 | 2,000 | • • |
| 10,0 x 0,5 | 0,130 | • | 16,0 x 0,5 | 0,210 | • • | 20,0 x 5,5 | 2,129 | • X |
| 10,0 x 0,7 | 0,176 | • | 16,0 x 0,75 | 0,300 | • • | 20,0 x 6,0 | 2,243 | • • |
| 10,0 x 1,0 | 0,240 | • X | 16,0 x 1,0 | 0,400 | • • | 21,0 x 0,45 | 0,250 | X • |

• = Lager x = Værkslager

Vi tager forbehold for trykfejl og udgåede varer.



MESSINGRØR - RUNDE

FABRIKATIONSLENGDE 3000mm - 5000mm

CuZn37 - MS63 - CW508L / CuZn39Pb3 - MS58 - CW614N / CuZn38Pb-MS60

EN 12449 - EN 12451 - EN 12168 (DIN 1755/17660/17671)

| Dim | Teorivægt | Lager | Dim | Teorivægt | Lager | Dim | Teorivægt | Lager |
|-------------|-----------|--------------|-------------|-----------|-------------|-------------|-----------|-------------|
| mm | kg/m | MS63 - MS 58 | mm | kg/m | MS63 - MS58 | mm | kg/m | MS63 - MS58 |
| | | MS60 | | | MS60 | | | MS60 |
| 21,0 x 0,5 | 0,270 | X | 25,0 x 4,0 | 2,243 | • | 29,0 x 4,0 | 2,670 | X |
| 21,0 x 0,75 | 0,410 | X | 25,0 x 4,5 | 2,463 | X | 29,0 x 5,0 | 3,200 | X |
| 21,0 x 1,0 | 0,530 | X | 25,0 x 5,0 | 2,670 | • | 30,0 x 0,45 | 0,360 | X |
| 21,0 x 1,5 | 0,780 | X | 25,0 x 5,5 | 2,864 | X | 30,0 x 0,5 | 0,390 | • |
| 21,0 x 2,0 | 1,015 | X | 25,0 x 6,0 | 3,004 | • | 30,0 x 0,75 | 0,590 | X |
| 21,0 x 2,5 | 1,235 | X | 25,0 x 6,5 | 3,210 | X | 30,0 x 1,0 | 0,770 | • |
| 21,0 x 3,0 | 1,442 | X | 25,0 x 7,0 | 3,360 | X | 30,0 x 1,5 | 1,140 | X |
| 21,0 x 3,3 | 1,577 | • | 25,0 x 7,5 | 3,500 | • | 30,0 x 2,0 | 1,495 | X |
| 21,0 x 4,0 | 1,816 | • | 25,0 x 8,5 | 3,733 | X | 30,0 x 2,5 | 1,836 | • |
| 21,0 x 5,0 | 2,140 | X | 25,5 x 1,0 | 0,654 | • | 30,0 x 3,0 | 2,163 | • |
| 22,0 x 0,45 | 0,260 | • | 26,0 x 0,45 | 0,310 | • | 30,0 x 3,5 | 2,477 | X |
| 22,0 x 0,5 | 0,290 | X | 26,0 x 0,5 | 0,340 | X | 30,0 x 4,0 | 2,777 | • |
| 22,0 x 0,75 | 0,430 | X | 26,0 x 1,0 | 0,670 | X | 30,0 x 4,5 | 3,064 | • |
| 22,0 x 1,0 | 0,560 | • | 26,0 x 1,5 | 0,980 | X | 30,0 x 5,0 | 3,340 | • |
| 22,0 x 1,5 | 0,820 | • | 26,0 x 2,0 | 1,282 | X | 30,0 x 6,0 | 3,845 | • |
| 22,0 x 2,0 | 1,068 | X | 26,0 x 2,5 | 1,572 | X | 30,0 x 7,0 | 4,300 | • |
| 22,0 x 2,5 | 1,302 | X | 26,0 x 3,0 | 1,872 | • | 30,0 x 8,0 | 4,752 | • |
| 22,0 x 3,0 | 1,522 | • | 26,0 x 3,5 | 2,103 | • | 30,0 x 9,0 | 5,050 | • |
| 22,0 x 3,5 | 1,729 | • | 26,0 x 4,0 | 2,350 | • | 30,0 x 10,0 | 5,340 | • |
| 22,0 x 4,0 | 1,923 | • | 26,0 x 5,0 | 2,800 | • | 30,0 x 11,0 | 5,643 | • |
| 22,0 x 5,0 | 2,270 | • | 26,0 x 5,5 | 3,011 | X | 31,0 x 0,45 | 0,370 | X |
| 22,0 x 6,0 | 2,563 | • | 26,0 x 6,5 | 3,380 | X | 31,0 x 0,50 | 0,410 | X |
| 23,0 x 0,45 | 0,270 | X | 26,0 x 9,0 | 4,085 | X | 31,0 x 1,0 | 0,800 | X |
| 23,0 x 0,5 | 0,300 | X | 27,0 x 0,5 | 0,350 | X | 31,0 x 2,5 | 1,902 | X |
| 23,0 x 0,75 | 0,450 | X | 27,0 x 1,0 | 0,690 | X | 31,0 x 4,0 | 2,884 | X |
| 23,0 x 1,0 | 0,590 | X | 27,0 x 1,5 | 1,020 | X | 32,0 x 0,45 | 0,380 | X |
| 23,0 x 1,5 | 0,860 | X | 27,0 x 2,0 | 1,335 | • | 32,0 x 0,50 | 0,420 | X |
| 23,0 x 2,0 | 1,121 | X | 27,0 x 2,5 | 1,669 | • | 32,0 x 1,0 | 0,830 | • |
| 23,0 x 2,5 | 1,369 | X | 27,0 x 3,0 | 1,963 | • | 32,0 x 1,5 | 1,222 | • |
| 23,0 x 3,0 | 1,602 | X | 27,0 x 3,5 | 2,196 | X | 32,0 x 2,0 | 1,602 | • |
| 23,0 x 4,0 | 2,030 | X | 27,0 x 4,0 | 2,457 | • | 32,0 x 2,5 | 1,969 | X |
| 23,0 x 4,5 | 2,223 | X | 27,0 x 4,5 | 2,704 | X | 32,0 x 3,0 | 2,363 | • |
| 23,0 x 5,0 | 2,400 | X | 27,0 x 5,0 | 2,940 | • | 32,0 x 4,0 | 2,991 | • |
| 23,0 x 6,0 | 2,724 | X | 28,0 x 0,45 | 0,330 | X | 32,0 x 5,0 | 3,610 | • |
| 23,0 x 7,0 | 3,203 | X | 28,0 x 0,5 | 0,370 | X | 32,0 x 6,0 | 4,165 | • |
| 24,0 x 0,45 | 0,280 | X | 28,0 x 1,0 | 0,720 | • | 32,0 x 7,0 | 4,670 | • |
| 24,0 x 0,5 | 0,310 | X | 28,0 x 1,5 | 1,060 | • | 32,0 x 7,5 | 4,962 | • |
| 24,0 x 0,75 | 0,470 | X | 28,0 x 2,0 | 1,388 | X | 32,0 x 8,0 | 5,184 | • |
| 24,0 x 1,0 | 0,610 | • | 28,0 x 2,5 | 1,736 | X | 32,0 x 9,0 | 5,589 | • |
| 24,0 x 1,5 | 0,900 | X | 28,0 x 2,85 | 1,940 | X | 32,0 x 10,0 | 5,870 | • |
| 24,0 x 2,0 | 1,175 | X | 28,0 x 3,0 | 2,043 | • | 33,0 x 0,45 | 0,390 | X |
| 24,0 x 2,5 | 1,435 | X | 28,0 x 3,5 | 2,290 | X | 33,0 x 0,5 | 0,430 | X |
| 24,0 x 3,0 | 1,680 | • | 28,0 x 4,0 | 2,563 | • | 33,0 x 1,0 | 0,850 | X |
| 24,0 x 3,5 | 1,916 | X | 28,0 x 5,0 | 3,070 | • | 33,0 x 1,5 | 1,262 | X |
| 24,0 x 4,0 | 2,136 | • | 28,0 x 5,5 | 3,304 | X | 33,0 x 2,0 | 1,655 | X |
| 24,0 x 4,5 | 2,343 | • | 28,0 x 6,0 | 3,525 | • | 33,0 x 2,5 | 2,036 | X |
| 24,0 x 5,0 | 2,540 | • | 28,0 x 6,5 | 3,730 | X | 33,0 x 3,0 | 2,403 | • |
| 24,0 x 6,0 | 2,884 | • | 28,0 x 8,0 | 4,270 | • | 33,0 x 3,5 | 2,757 | • |
| 25,0 x 0,35 | 0,233 | X | 28,0 x 9,0 | 4,570 | X | 33,0 x 4,0 | 3,097 | • |
| 25,0 x 0,45 | 0,300 | X | 28,5 x 1,0 | 0,734 | • | 33,0 x 4,5 | 3,425 | X |
| 25,0 x 0,5 | 0,330 | X | 29,0 x 0,5 | 0,380 | X | 33,0 x 5,0 | 3,740 | • |
| 25,0 x 0,75 | 0,490 | X | 29,0 x 0,75 | 0,570 | X | 33,0 x 7,5 | 5,110 | X |
| 25,0 x 1,0 | 0,640 | • | 29,0 x 1,0 | 0,750 | X | 33,0 x 9,5 | 6,028 | • |
| 25,0 x 1,5 | 0,900 | • | 29,0 x 1,5 | 1,100 | X | 34,0 x 0,5 | 0,450 | X |
| 25,0 x 2,0 | 1,228 | • | 29,0 x 2,0 | 1,442 | X | 34,0 x 1,0 | 0,880 | • |
| 25,0 x 2,5 | 1,502 | • | 29,0 x 2,5 | 1,802 | X | 34,0 x 2,0 | 1,709 | X |
| 25,0 x 3,0 | 1,762 | • | 29,0 x 3,0 | 2,123 | X | 34,0 x 2,5 | 2,102 | X |
| 25,0 x 3,5 | 2,009 | X | 29,0 x 3,5 | 2,383 | X | 34,0 x 3,0 | 2,483 | • |

• = Lager x = Værkslager

MESSINGRØR - RUNDE

FABRIKATIONS LÆNGDE 3000mm – 5000mm

CuZn37 – MS63 - CW508L /CuZn39Pb3 – MS58 – CW614N/CuZn38Pb-MS60

EN 12449 - EN 12451 - EN 12168 (DIN 1755/17660/17671)



| Dim | Teorivægt | Lager | Dim | Teorivægt | Lager | Dim | Teorivægt | Lager |
|-------------|-----------|-------------|-------------|-----------|-------------|-------------|-----------|-------------|
| mm | kg/m | MS63 – MS58 | mm | kg/m | MS63 – MS58 | mm | kg/m | MS63 – MS58 |
| | | MS60 | | | MS60 | | | MS60 |
| 34,0 x 3,5 | 2,850 | X | 38,0 x 7,0 | 5,796 | • | 43,0 x 7,0 | 6,740 | • |
| 34,0 x 4,0 | 3,204 | • | 38,0 x 9,0 | 6,970 | X | 43,0 x 9,0 | 8,170 | • |
| 34,0 x 4,5 | 3,545 | X | 38,0 x 10,0 | 7,560 | • | 44,0 x 0,5 | 0,580 | X |
| 34,0 x 5,0 | 3,870 | • | 39,0 x 0,5 | 0,520 | X | 44,0 x 1,0 | 1,150 | X |
| 35,0 x 0,45 | 0,450 | • | 39,0 x 1,0 | 1,010 | X | 44,0 x 2,0 | 2,243 | X |
| 35,0 x 0,5 | 0,460 | • | 39,0 x 2,0 | 1,976 | X | 44,0 x 2,5 | 2,770 | X |
| 35,0 x 1,0 | 0,910 | • | 39,0 x 5,0 | 4,540 | X | 44,0 x 3,0 | 3,284 | X |
| 35,0 x 1,5 | 1,342 | • X | 40,0 x 0,45 | 0,525 | X | 44,0 x 4,0 | 4,270 | • |
| 35,0 x 2,0 | 1,762 | • | 40,0 x 0,5 | 0,530 | • | 44,0 x 6,0 | 6,088 | • |
| 35,0 x 2,5 | 2,169 | X | 40,0 x 1,0 | 1,040 | • | 44,5 x 1,25 | 1,460 | • X |
| 35,0 x 3,0 | 2,563 | • | 40,0 x 1,5 | 1,542 | • X | 45,0 x 0,5 | 0,600 | X |
| 35,0 x 3,5 | 2,944 | X | 40,0 x 2,0 | 2,029 | • | 45,0 x 1,0 | 1,170 | • |
| 35,0 x 4,0 | 3,311 | • | 40,0 x 2,5 | 2,503 | X | 45,0 x 1,5 | 1,742 | • X |
| 35,0 x 4,5 | 3,665 | • | 40,0 x 3,0 | 2,964 | • | 45,0 x 2,0 | 2,296 | X |
| 35,0 x 5,0 | 4,010 | • | 40,0 x 3,5 | 3,411 | • | 45,0 x 2,5 | 2,837 | X |
| 35,0 x 5,5 | 4,322 | • | 40,0 x 4,5 | 4,313 | • | 45,0 x 3,0 | 3,364 | • |
| 35,0 x 6,0 | 4,646 | • | 40,0 x 5,0 | 4,670 | • | 45,0 x 4,0 | 4,379 | • |
| 35,0 x 6,5 | 4,950 | X | 40,0 x 6,0 | 5,447 | • | 45,0 x 5,0 | 5,340 | • |
| 35,0 x 7,0 | 5,230 | • | 40,0 x 6,5 | 5,810 | X | 45,0 x 6,0 | 6,248 | • |
| 35,0 x 8,0 | 5,770 | • | 40,0 x 7,0 | 6,170 | • | 45,0 x 8,0 | 7,992 | • |
| 35,0 x 9,0 | 6,318 | • | 40,0 x 7,5 | 6,510 | • | 45,0 x 10,0 | 9,350 | • |
| 35,0 x 10,0 | 6,680 | • | 40,0 x 8,0 | 6,840 | • | 45,0 x 12,0 | 10,580 | • |
| 35,0 x 11,0 | 7,128 | • | 40,0 x 9,0 | 7,450 | • | 45,0 x 15,0 | 12,150 | • |
| 35,0 x 12,0 | 7,452 | • | 40,0 x 10,0 | 8,080 | • | 45,0 x 16,5 | 12,697 | • |
| 36,0 x 0,45 | 0,430 | X | 40,0 x 11,0 | 8,520 | • | 45,0 x 17,5 | 12,994 | • |
| 36,0 x 0,5 | 0,470 | • | 40,0 x 15,0 | 10,125 | • | 46,0 x 0,45 | 0,610 | X |
| 36,0 x 1,0 | 0,930 | • | 41,0 x 1,0 | 1,070 | X | 46,0 x 1,0 | 1,200 | X |
| 36,0 x 1,5 | 1,380 | X | 41,0 x 1,5 | 1,582 | X | 46,0 x 2,0 | 2,350 | X |
| 36,0 x 2,0 | 1,816 | • | 41,0 x 2,5 | 2,570 | X | 46,0 x 2,5 | 2,904 | X |
| 36,0 x 2,5 | 2,240 | • | 41,0 x 4,0 | 3,996 | • | 46,0 x 3,0 | 3,444 | • |
| 36,0 x 3,0 | 2,643 | • | 41,0 x 5,0 | 4,810 | X | 46,0 x 4,0 | 4,486 | X |
| 36,0 x 4,0 | 3,418 | X | 41,0 x 7,5 | 6,710 | X | 46,0 x 5,0 | 5,470 | • |
| 36,0 x 5,0 | 4,140 | X | 42,0 x 0,5 | 0,560 | X | 46,0 x 9,0 | 8,991 | • |
| 36,0 x 6,0 | 4,806 | • | 42,0 x 1,0 | 1,090 | • | 47,0 x 0,5 | 0,620 | X |
| 36,0 x 7,0 | 5,420 | X | 42,0 x 1,5 | 1,622 | • | 47,0 x 1,0 | 1,242 | • |
| 36,0 x 7,5 | 5,710 | X | 42,0 x 2,0 | 2,136 | • | 47,0 x 1,5 | 1,822 | X |
| 36,0 x 8,0 | 5,980 | X | 42,0 x 2,5 | 2,637 | • | 47,0 x 2,0 | 2,403 | • |
| 36,0 x 10, | 6,940 | X | 42,0 x 3,0 | 3,124 | • | 47,0 x 2,5 | 2,971 | X |
| 36,0 x 11,0 | 7,344 | X | 42,0 x 3,5 | 3,598 | • | 47,0 x 3,0 | 3,530 | X |
| 37,0 x 1,0 | 0,960 | • | 42,0 x 4,0 | 4,059 | • | 47,0 x 5,0 | 5,607 | X |
| 37,0 x 2,0 | 1,869 | X | 42,0 x 4,5 | 4,506 | • | 47,0 x 7,5 | 7,910 | • |
| 37,0 x 3,0 | 2,720 | X | 42,0 x 5,0 | 4,940 | • | 48,0 x 1,0 | 1,250 | X |
| 37,0 x 4,0 | 3,530 | • | 42,0 x 5,5 | 5,360 | X | 48,0 x 1,5 | 1,862 | X |
| 37,0 x 4,5 | 3,905 | X | 42,0 x 6,0 | 5,767 | • | 48,0 x 2,0 | 2,456 | X |
| 37,0 x 5,0 | 4,270 | • | 42,0 x 6,5 | 6,160 | X | 48,0 x 2,5 | 3,040 | • |
| 37,0 x 10,0 | 7,210 | • | 42,0 x 8,0 | 7,268 | • | 48,0 x 3,0 | 3,605 | • |
| 38,0 x 0,5 | 0,500 | X | 42,0 x 9,0 | 8,019 | • | 48,0 x 3,5 | 4,205 | • |
| 38,0 x 1,0 | 0,990 | • | 42,0 x 10,0 | 8,550 | • | 48,0 x 4,0 | 4,700 | • |
| 38,0 x 1,5 | 1,462 | • X | 42,0 x 12,0 | 9,610 | • | 48,0 x 4,5 | 5,227 | X |
| 38,0 x 2,0 | 1,923 | • | 43,0 x 0,45 | 0,575 | • | 48,0 x 5,0 | 5,740 | X |
| 38,0 x 2,5 | 2,370 | X | 43,0 x 1,0 | 1,120 | X | 48,0 x 8,0 | 8,550 | • |
| 38,0 x 3,0 | 2,804 | • | 43,0 x 1,5 | 1,662 | X | 48,0 x 9,0 | 9,477 | • |
| 38,0 x 3,25 | 3,015 | X | 43,0 x 2,0 | 2,189 | X | 49,0 x 1,0 | 1,280 | X |
| 38,0 x 4,0 | 3,632 | • | 43,0 x 2,5 | 2,700 | X | 49,0 x 1,5 | 1,902 | X |
| 38,0 x 4,5 | 4,030 | X | 43,0 x 3,0 | 3,204 | X | 49,0 x 2,0 | 2,510 | X |
| 38,0 x 5,0 | 4,410 | • | 43,0 x 3,5 | 3,692 | X | 49,0 x 4,0 | 4,806 | X |
| 38,0 x 5,5 | 3,773 | X | 43,0 x 4,0 | 4,166 | • | 50,0 x 0,5 | 0,660 | X |
| 38,0 x 6,0 | 5,127 | • | 43,0 x 5,0 | 5,070 | X | 50,0 x 1,0 | 1,310 | • X |
| 38,0 x 6,5 | 5,470 | • | 43,0 x 6,5 | 6,340 | X | | | |

• = Lager x = Værkslager

Vi tager forbehold for trykfejl og udgåede varer.



MESSINGRØR - RUNDE

FABRIKATIONSLENGDE 3000mm - 5000mm

CuZn37 - MS63 - CW508L / CuZn39Pb3 - MS58 - CW614N / CuZn38Pb-MS60

EN 12449 - EN 12451 - EN 12168 (DIN 1755/17660/17671)

| Dim | Teorivægt | Lager | Dim | Teorivægt | Lager | Dim | Teorivægt | Lager |
|-------------|-----------|-------------|-------------|-----------|-------------|-------------|-----------|-------------|
| mm | kg/m | MS63 - MS58 | mm | kg/m | MS63 - MS58 | mm | kg/m | MS63 - MS58 |
| | | MS60 | | | MS60 | | | MS60 |
| 50,0 x 1,5 | 1,943 | • | 56,0 x 10,0 | 12,280 | X | 65,0 x 7,5 | 11,510 | X |
| 50,0 x 2,0 | 2,563 | • | 56,0 x 12,5 | 14,682 | • | 65,0 x 8,0 | 12,180 | X |
| 50,0 x 2,5 | 3,171 | X | 57,0 x 1,0 | 1,500 | • | 65,0 x 10,0 | 14,690 | • |
| 50,0 x 3,0 | 3,765 | • | 57,0 x 1,25 | 1,861 | • | 65,0 x 12,0 | 16,990 | • |
| 50,0 x 4,0 | 4,913 | • | 57,0 x 4,0 | 5,667 | • | 65,0 x 15,0 | 20,250 | • |
| 50,0 x 5,0 | 6,010 | • | 57,0 x 9,0 | 11,530 | X | 66,0 x 3,0 | 5,047 | X |
| 50,0 x 6,0 | 7,049 | • | 58,0 x 0,5 | 0,770 | X | 66,0 x 5,0 | 8,235 | • |
| 50,0 x 7,0 | 8,040 | • | 58,0 x 1,0 | 1,520 | X | 66,0 x 8,5 | 13,167 | • |
| 50,0 x 8,0 | 8,970 | • | 58,0 x 1,5 | 2,263 | X | 67,0 x 1,0 | 1,760 | X |
| 50,0 x 10,0 | 10,680 | • | 58,0 x 3,0 | 4,406 | • | 67,0 x 1,5 | 2,623 | • |
| 50,0 x 12,5 | 12,520 | • | 58,0 x 4,0 | 5,767 | • | 67,0 x 5,0 | 8,280 | X |
| 50,0 x 15,0 | 14,020 | • | 58,0 x 5,0 | 7,080 | • | 67,0 x 7,5 | 11,920 | X |
| 51,0 x 1,25 | 1,680 | • X | 58,0 x 12,0 | 14,904 | • | 67,0 x 10,0 | 15,220 | X |
| 51,0 x 4,0 | 5,020 | X | 59,0 x 1,0 | 1,550 | X | 68,0 x 1,5 | 2,663 | X |
| 51,0 x 4,5 | 5,650 | • | 60,0 x 0,5 | 0,790 | X | 68,0 x 3,0 | 5,207 | X |
| 52,0 x 1,0 | 1,360 | X | 60,0 x 1,0 | 1,580 | • | 68,0 x 5,0 | 8,410 | X |
| 52,0 x 2,0 | 2,670 | X | 60,0 x 1,5 | 2,340 | X | 68,0 x 7,0 | 11,400 | • |
| 52,0 x 3,0 | 3,925 | • | 60,0 x 2,0 | 3,097 | • | 69,0 x 3,0 | 5,287 | X |
| 52,0 x 3,5 | 4,533 | • | 60,0 x 2,5 | 3,839 | X | 70,0 x 1,0 | 1,840 | • |
| 52,0 x 4,0 | 5,127 | • | 60,0 x 3,0 | 4,566 | • | 70,0 x 1,5 | 2,740 | • X |
| 52,0 x 5,0 | 6,280 | X | 60,0 x 3,5 | 5,280 | • | 70,0 x 2,0 | 3,630 | X |
| 52,0 x 6,0 | 7,370 | X | 60,0 x 4,0 | 5,981 | • | 70,0 x 2,5 | 4,506 | X X |
| 52,0 x 6,5 | 7,900 | X | 60,0 x 5,0 | 7,340 | • | 70,0 x 3,0 | 5,367 | X |
| 52,0 x 7,0 | 8,410 | • | 60,0 x 6,0 | 8,651 | • | 70,0 x 4,0 | 7,050 | • |
| 52,0 x 9,0 | 10,330 | X | 60,0 x 7,0 | 9,900 | • | 70,0 x 5,0 | 8,760 | • |
| 52,0 x 11,0 | 12,040 | X | 60,0 x 7,5 | 10,510 | X | 70,0 x 6,0 | 10,250 | • |
| 53,0 x 1,5 | 2,063 | X | 60,0 x 8,0 | 11,110 | • | 70,0 x 7,0 | 11,780 | • |
| 53,0 x 2,0 | 2,723 | X | 60,0 x 10,0 | 13,350 | • | 70,0 x 8,0 | 13,240 | • |
| 53,0 x 2,5 | 3,371 | X | 60,0 x 11,0 | 14,390 | X | 70,0 x 9,0 | 14,823 | • |
| 53,0 x 3,0 | 4,010 | X | 60,0 x 12,5 | 15,850 | • | 70,0 x 10,0 | 16,020 | • |
| 53,0 x 6,5 | 8,070 | • | 60,0 x 15,0 | 18,022 | • | 70,0 x 11,0 | 17,330 | • |
| 54,0 x 1,0 | 1,420 | X | 60,0 x 20,0 | 21,360 | • | 70,0 x 12,5 | 19,190 | • |
| 54,0 x 1,25 | 1,761 | • | 61,0 x 5,0 | 7,470 | X | 70,0 x 15,0 | 22,030 | • |
| 54,0 x 1,5 | 2,103 | • | 61,0 x 6,0 | 8,812 | X | 70,0 x 20,0 | 26,700 | • |
| 54,0 x 2,0 | 2,777 | • | 61,0 x 13,0 | 16,660 | X | 70,0 x 24,5 | 30,099 | • |
| 54,0 x 2,5 | 3,438 | X | 62,0 x 1,0 | 1,630 | X | 71,0 x 3,0 | 5,508 | • |
| 54,0 x 3,0 | 4,085 | X | 62,0 x 2,5 | 3,972 | X | 72,0 x 1,0 | 1,900 | X |
| 54,0 x 5,0 | 6,540 | X | 62,0 x 5,0 | 7,610 | X | 72,0 x 3,0 | 5,572 | • |
| 54,0 x 15,0 | 15,795 | • | 62,0 x 15,0 | 19,035 | • | 72,0 x 3,5 | 6,402 | X |
| 55,0 x 1,0 | 1,440 | • | 63,0 x 1,25 | 2,083 | • X | 72,0 x 4,5 | 8,202 | • |
| 55,0 x 1,5 | 2,140 | X X | 63,0 x 2,5 | 4,039 | X | 72,0 x 5,0 | 8,950 | • |
| 55,0 x 2,0 | 2,830 | X | 63,0 x 5,0 | 7,830 | • | 72,0 x 6,0 | 10,573 | X |
| 55,0 x 2,5 | 3,505 | X | 63,0 x 8,0 | 11,880 | • | 72,0 x 8,0 | 13,670 | • |
| 55,0 x 3,0 | 4,166 | • | 64,0 x 0,5 | 0,850 | X | 73,0 x 1,5 | 2,860 | X |
| 55,0 x 4,0 | 5,447 | • | 64,0 x 2,0 | 3,311 | X | 73,0 x 5,0 | 9,070 | X |
| 55,0 x 5,0 | 6,680 | • | 64,0 x 2,5 | 4,105 | X | 73,0 x 18,0 | 26,432 | X |
| 55,0 x 6,0 | 7,850 | • | 64,0 x 3,0 | 4,886 | X | 74,0 x 1,0 | 1,950 | X |
| 55,0 x 6,5 | 8,420 | X | 64,0 x 5,0 | 7,877 | X | 74,0 x 2,0 | 3,845 | • |
| 55,0 x 8,0 | 10,040 | • | 64,0 x 7,0 | 10,65 | X | 74,0 x 3,0 | 5,688 | X |
| 55,0 x 8,5 | 10,550 | • | 65,0 x 0,5 | 0,860 | X | 74,0 x 6,0 | 10,894 | • |
| 55,0 x 10,0 | 12,020 | • | 65,0 x 1,0 | 1,710 | • | 75,0 x 0,5 | 1,000 | X |
| 55,0 x 12,0 | 13,780 | X | 65,0 x 1,5 | 2,540 | • | 75,0 x 1,0 | 1,980 | X |
| 55,0 x 15,0 | 16,030 | • | 65,0 x 2,0 | 3,365 | X | 75,0 x 2,0 | 3,898 | X |
| 56,0 x 0,5 | 0,740 | X | 65,0 x 2,5 | 4,172 | X | 75,0 x 2,5 | 4,840 | X |
| 56,0 x 2,0 | 2,880 | X | 65,0 x 3,0 | 4,970 | • | 75,0 x 3,0 | 5,768 | X |
| 56,0 x 2,5 | 3,638 | X | 65,0 x 3,5 | 5,748 | X | 75,0 x 5,0 | 9,340 | • |
| 56,0 x 3,0 | 4,246 | • | 65,0 x 5,0 | 8,010 | • | 75,0 x 8,0 | 14,472 | • |
| 56,0 x 8,0 | 10,368 | • | 65,0 x 6,0 | 9,558 | • | 75,0 x 10,0 | 17,360 | • |

• = Lager x = Værkslager

MESSINGRØR - RUNDE

FABRIKATIONS LÆNGDE 3000mm – 5000mm

CuZn37 – MS63 - CW508L /CuZn39Pb3 – MS58 – CW614N/CuZn38Pb-MS60

EN 12449 - EN 12451 - EN 12168 (DIN 1755/17660/17671)



| Dim | Teorivægt | Lager | Dim | Teorivægt | Lager | Dim | Teorivægt | Lager |
|-------------|-----------|-------------|--------------|-----------|-------------|--------------|-----------|-------------|
| mm | kg/m | MS63 – MS58 | mm | kg/m | MS63 – MS58 | mm | kg/m | MS63 – MS58 |
| | | MS60 | | | MS60 | | | MS60 |
| 75,0 x 12,5 | 20,860 | • | 90,0 x 5,0 | 11,340 | • | 115,0 x 3,0 | 8,970 | X |
| 75,0 x 17,5 | 27,169 | • | 90,0 x 6,0 | 13,458 | • | 115,0 x 5,0 | 14,850 | • |
| 75,0 x 20,0 | 29,700 | • | 90,0 x 8,0 | 17,520 | • | 115,0 x 10,0 | 28,650 | • |
| 76,0 x 1,25 | 2,495 | X | 90,0 x 10,0 | 21,370 | • | 115,0 x 15,0 | 40,500 | • |
| 76,0 x 3,0 | 5,848 | X | 90,0 x 15,0 | 30,375 | • | 120,0 x 1,0 | 3,180 | X |
| 77,0 x 1,0 | 2,030 | X | 90,0 x 20,0 | 37,800 | • | 120,0 x 2,5 | 7,8440 | X |
| 77,0 x 1,5 | 3,024 | X | 91,0 x 8,0 | 17,730 | X | 120,0 x 5,0 | 15,360 | X |
| 77,0 x 2,0 | 4,05 | X | 92,0 x 15,0 | 30,850 | X | 120,0 x 6,0 | 18,2650 | X |
| 78,0 x 1,5 | 3,060 | X | 94,0 x 13,5 | 29,020 | X | 120,0 x 10,0 | 29,340 | • |
| 78,0 x 5,0 | 9,750 | X | 95,0 x 2,5 | 6,175 | X | 120,0 x 15,0 | 42,525 | • |
| 79,0 x 9,0 | 16,820 | X | 95,0 x 5,0 | 12,010 | • | 120,0 x 20,0 | 54,000 | • |
| 80,0 x 1,0 | 2,110 | • | 95,0 x 6,0 | 14,310 | X | 124,0 x 3,0 | 9,693 | X |
| 80,0 x 1,5 | 3,140 | X | 95,0 x 8,0 | 18,590 | • | 125,0 x 2,5 | 8,180 | X |
| 80,0 x 2,0 | 4,165 | • | 95,0 x 10,0 | 22,750 | • | 125,0 x 3,0 | 9,770 | X |
| 80,0 x 2,5 | 5,174 | X | 95,0 x 15,0 | 32,400 | • | 125,0 x 10,0 | 30,000 | X |
| 80,0 x 3,0 | 6,168 | X | 96,0 x 3,00 | 7,450 | X | 130,0 x 5,0 | 16,700 | X |
| 80,0 x 4,0 | 8,120 | • | 98,0 x 5,0 | 12,555 | • | 130,0 x 7,0 | 23,000 | X |
| 80,0 x 5,0 | 10,010 | • | 100,0 x 1,0 | 2,640 | X | 130,0 x 8,0 | 26,000 | X |
| 80,0 x 6,0 | 11,860 | • | 100,0 x 2,0 | 5,234 | X | 130,0 x 20,0 | 58,930 | • |
| 80,0 x 7,0 | 13,360 | • | 100,0 x 2,5 | 6,509 | X | 130,0 x 25,0 | 70,270 | • |
| 80,0 x 7,5 | 14,520 | X | 100,0 x 3,0 | 7,770 | • | 130,0 x 35,0 | 89,775 | • |
| 80,0 x 8,0 | 15,380 | • | 100,0 x 5,0 | 12,648 | X | 133,0 x 1,5 | 5,270 | X |
| 80,0 x 10,0 | 18,700 | • | 100,0 x 6,0 | 15,060 | • | 133,0 x 4,0 | 13,799 | X |
| 80,0 x 12,5 | 22,540 | • | 100,0 x 8,0 | 15,228 | • | 133,0 x 6,0 | 20,350 | X |
| 80,0 x 15,0 | 26,040 | • | 100,0 x 10,0 | 24,030 | • | 135,0 x 12,5 | 41,000 | X |
| 80,0 x 20,0 | 32,050 | • | 100,0 x 12,5 | 29,532 | • | 140,0 x 3,0 | 10,980 | X |
| 82,0 x 1,0 | 2,160 | X | 100,0 x 15,0 | 34,050 | • | 140,0 x 5,0 | 18,025 | X |
| 82,0 x 3,0 | 6,329 | X | 100,0 x 20,0 | 42,700 | • | 140,0 x 7,0 | 27,000 | X |
| 82,0 x 5,0 | 10,395 | • | 100,0 x 30,0 | 56,072 | • | 140,0 x 10,0 | 35,000 | • |
| 83,0 x 6,0 | 12,337 | X | 101,0 x 7,0 | 16,260 | X | 140,0 x 20,0 | 64,270 | X |
| 85,0 x 1,0 | 2,240 | X | 104,0 x 2,0 | 5,447 | X | 150,0 x 2,0 | 7,904 | X |
| 85,0 x 2,0 | 4,433 | X | 105,0 x 2,5 | 6,843 | X | 150,0 x 5,0 | 19,360 | • |
| 85,0 x 2,5 | 5,508 | X | 105,0 x 5,0 | 13,350 | X | 150,0 x 7,0 | 28,000 | X |
| 85,0 x 5,0 | 10,680 | • | 106,0 x 2,0 | 5,554 | X | 150,0 x 10,0 | 37,400 | • |
| 85,0 x 7,5 | 15,520 | X | 106,0 x 3,0 | 8,250 | X | 160,0 x 2,0 | 8,438 | X |
| 85,0 x 10,0 | 20,250 | • | 108,0 x 4,0 | 11,108 | • | 160,0 x 5,0 | 20,695 | • |
| 85,0 x 12,5 | 24,469 | • | 110,0 x 1,0 | 2,910 | X | 160,0 x 7,0 | 31,000 | X |
| 85,0 x 20,0 | 35,100 | • | 110,0 x 2,0 | 5,768 | X | 170,0 x 3,0 | 13,378 | X |
| 86,0 x 3,0 | 6,649 | X | 110,0 x 2,5 | 7,180 | X | 170,0 x 10,0 | 43,000 | X |
| 90,0 x 1,0 | 2,380 | X | 110,0 x 3,0 | 8,572 | X | 170,0 x 20,0 | 80,000 | • |
| 90,0 x 1,5 | 3,550 | X | 110,0 x 4,0 | 11,320 | X | 175,0 x 3,5 | 16,030 | X |
| 90,0 x 2,0 | 4,700 | X | 110,0 x 5,0 | 14,020 | • | 175,0 x 5,0 | 22,700 | X |
| 90,0 x 2,5 | 5,840 | X | 110,0 x 6,0 | 16,620 | • | 200,0 x 1,5 | 7,951 | X |
| 90,0 x 3,0 | 6,970 | X | 110,0 x 10,0 | 27,000 | • | 200,0 x 3,0 | 15,781 | X |
| 90,0 x 4,0 | 9,185 | X | 115,0 x 2,5 | 7,511 | X | 200,0 x 5,0 | 26,000 | X |

• = Lager x = Værkslager

MESSINGRØR - FIRKANT

FABRIKATIONSLÆNGDE 5000mm

CuZn37 – MS63 – CW508L

EN 12168 (DIN 1755/17660/17671)

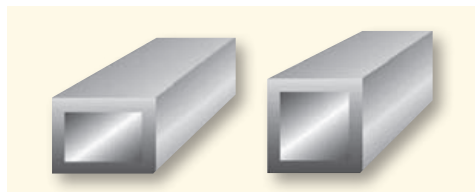

| Dim | Teorivægt | Lager | Dim | Teorivægt | Lager |
|-------------------|-----------|-------|-------------------|-----------|-------|
| mm | kg/m | MS63 | mm | kg/m | MS63 |
| 4,0 x 4,0 x 1,0 | 0,100 | X | 20,0 x 20,0 x 1,0 | 0,650 | X |
| 6,0 x 6,0 x 1,0 | 0,170 | X | 22,0 x 22,0 x 1,0 | 0,714 | X |
| 8,0 x 8,0 x 1,0 | 0,238 | X | 25,0 x 25,0 x 1,0 | 0,810 | X |
| 9,0 x 9,0 x 1,0 | 0,272 | X | 30,0 x 30,0 x 1,0 | 0,990 | X |
| 10,0 x 10,0 x 1,0 | 0,306 | X | 40,0 x 40,0 x 1,0 | 1,330 | X |
| 11,0 x 11,0 x 1,0 | 0,341 | X | 50,0 x 50,0 x 1,0 | 1,670 | X |
| 12,0 x 12,0 x 1,0 | 0,370 | X | 20,0 x 20,0 x 2,0 | 1,220 | X |
| 13,0 x 13,0 x 1,0 | 0,410 | X | 25,0 x 25,0 x 2,0 | 1,560 | X |
| 14,0 x 14,0 x 1,0 | 0,450 | X | 30,0 x 30,0 x 2,0 | 2,000 | X |
| 15,0 x 15,0 x 1,0 | 0,470 | X | 40,0 x 40,0 x 2,0 | 2,700 | X |
| 16,0 x 16,0 x 1,0 | 0,510 | X | 50,0 x 50,0 x 2,0 | 3,350 | X |
| 18,0 x 18,0 x 1,0 | 0,570 | X | 60,0 x 60,0 x 2,0 | 4,000 | X |

MESSINGRØR - REKTANGULÆR

FABRIKATIONSLÆNGDE 5000mm

CuZn37 – MS63 – CW508L

EN 12168 (DIN 1755/17660/17671)

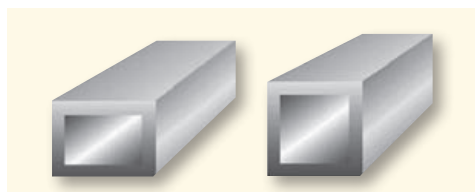

| Dim | Teorivægt | Lager | Dim | Teorivægt | Lager |
|-------------------|-----------|-------|-------------------|-----------|-------|
| mm | kg/m | MS63 | mm | kg/m | MS63 |
| 12,0 x 8,0 x 1,0 | 0,310 | X | 25,0 x 10,0 x 1,0 | 0,600 | X |
| 15,0 x 8,0 x 1,0 | 0,360 | X | 30,0 x 10,0 x 1,0 | 0,650 | X |
| 16,0 x 8,0 x 1,0 | 0,380 | X | 40,0 x 20,0 x 1,0 | 0,960 | X |
| 20,0 x 8,0 x 1,0 | 0,440 | X | 30,0 x 15,0 x 1,0 | 1,080 | X |
| 20,0 x 10,0 x 1,0 | 0,480 | X | | | |

• = Lager x = Værkslager

Finder du ikke det du søger, ring og forhør nærmere.

Vi tager forbehold for trykfejl og udgåede varer.

SAMMENSÆTNING OG EGENSKABER KOBBER OG KOBBERLEGERINGER

| Materiale | | Sammensætning Masseandel i % | | | | | | | | Tykkelse Kg/dm ³ | Egenskaber og eksempler på anvendelse |
|-----------|----------------------|---------------------------------|------|------|------|-----|------|------|---------------|--------------------------------|--|
| symbol | nummer | Cu | Zn | Al | Fe | Ni | Pb | Sn | Andre ialt | | |
| CuZn5 | 2.0220 min max | 94,0 96,0 | rest | 0,02 | 0,05 | 0,2 | 0,05 | 0,05 | 0,1 | 8,9 | Meget god til koldlodning, godt egnet til trykning, prægning, hamren, drivning. Installationsdele til elektronik, kunsthåndværk. |
| CuZn10 | 2.0230 min max | 89,0 91,0 | rest | 0,02 | 0,05 | 0,2 | 0,05 | 0,05 | 0,1 | 8,8 | CuZn5 er især egnet som emaljerings kvalitet. CuZn15 og CuZn20 anvendes overvejende til slangerør, trykmålsapparater og kapper til fjederremmer. |
| CuZn15 | 2.0240 min max | 84,0 86,0 | rest | 0,02 | 0,05 | 0,2 | 0,05 | 0,05 | 0,1 | 8,8 | |
| CuZn20 | 2.0250 min max | 79,0 81,0 | rest | 0,02 | 0,05 | 0,2 | 0,05 | 0,05 | 0,1 | 8,7 | |
| CuZn28 | 2.0261 min max | 71,0 73,0 | rest | 0,02 | 0,05 | 0,2 | 0,05 | 0,05 | 0,1 | 8,6 | Meget god til koldformning ved dybtræk, trykning, nitning, bertling; velegnet til lodning; god platerbar på stål. Kølerbånd, Musikinstrumenter, Dybtræksdele af alle slags, Bladfjedre, Fjederdele til stikdåseforbindelse. |
| CuZn30 | 2.0265 min max | 69,0 71,0 | rest | 0,02 | 0,05 | 0,2 | 0,05 | 0,05 | 0,1 | 8,5 | |
| CuZn33 | 2.0280 min max | 66,0 68,5 | rest | 0,02 | 0,05 | 0,2 | 0,05 | 0,05 | 0,1 | 8,5 | Meget god til koldformning, især egnet til bertling og koldstukning. Kølerbånd. |
| CuZn36 | 2.0335 min max | 63,5 65,0 | rest | 0,02 | 0,05 | 0,2 | 0,05 | 0,05 | 0,1 | 8,4 | Fortrinsvis anvendt som ættningskvalitet, for eksempel talblade, god elektrolytisk polerbar. I øvrigt som CuZn37. |
| CuZn37 | 2.0321 min max | 62,0 64,0 | rest | 0,03 | 0,1 | 0,3 | 0,1 | 0,1 | 0,1 | 8,4 | Hovedlegering til koldformning ved dybtryk, trykning, stukning, valsning, gevindrulning, prægning og bøjning; god lodde- og svejseegenskaber. |
| CuZn40 | 2.0360 min max | 59,5 61,5 | rest | 0,05 | 0,2 | 0,3 | 0,3 | 0,2 | 0,2 | 8,4 | God til varm- og koldformning (smedemessing, møntmetal); egnet til bøjning, nitning, stukning og bertling såvel som i blød tilstand til prægning og også til dybtrækning; bedre spåntagningsegenskaber i forhold CuZn5 til CuZn37; Beslag- og låsedele, Nippetråd, Kondensatorbunde |

SAMMENSÆTNING OG EGENSKABER
KOBBER OG KOBBERLEGERINGER

| Materiale | | | Sammensætning Masseandel i % | | | | | | | Tykkelse Kg/dm3 | Egenskaber og eksempler på anvendelse |
|--|--------|------------|---------------------------------|------|------|----------------|-----|------------|-----|--------------------|--|
| symbol | nummer | | Cu | Zn | Al | Fe | Ni | Pb | Sn | Andre ialt | |
| CuZn36Pb1,5 | 2.0331 | min max | 62,2 64,0 | rest | 0,05 | 0,2 | 0,3 | 0,7 2,5 | 0,1 | 0,1 | S: God . F: God til koldformning. A: Trykning, prægning, spåntagning og stansning.. |
| CuZn37Pb0,5 | 2.0332 | min max | 62,0 64,0 | rest | 0,05 | 0,2 | 0,3 | 0,1 0,7 | 0,1 | 0,1 | S: Tilstrækkelig. F: God til koldformning. A: Dybtræk, trykning. |
| CuZn36Pb3 | 2.0375 | min max | 60,0 62,0 | rest | 0,05 | 0,2 | 0,3 | 0,1 0,7 | 0,1 | 0,1 | S: God F: God til koldformning A: Legring til al spåntagning bearbejdning, egnet til til automater. Rullettering. |
| CuZn38Pb1,5 | 2.0371 | min max | 59,5 61,5 | rest | 0,05 | 0,3 | 0,3 | 1,0 2,0 | 0,2 | 0,2 | S: God F: God varmformning, god til koldformning A: Bøjning, nitning, stukning, bertling. Legering til al spåntagende bearbejdning, egnet til automater. |
| CuZn39Pb0,5 | 2.0372 | min max | 59,5 61,5 | rest | 0,05 | 0,3 | 0,3 | 0,3 1,0 | 0,2 | 0,2 | S: God. F: God til varmformning, god til koldformning. A: Bøjning, nitning, stukning, bertling, prægning. |
| CuZn39Pb2 | 2.0380 | min max | 58,5 60,0 | rest | 0,1 | 0,4 | 0,3 | 1,5 2,5 | 0,2 | 0,2 | S: Meget god F: God til varmformning, begrænset egnet til koldformning, ved bøjning, nitning, bertling. A: Bore- og fræsekvalitet, god stansbar, urnesing til hjul og paltiner. S: Meget god |
| CuZn39Pb3 | 2.0401 | min max | 57,0 59,0 | rest | 0,1 | 0,5 | 0,5 | 2,5 3,5 | 0,4 | 0,2 | F: God til varmformning A: Hovedlegering til bearbejdning på automater, alle slags formdrejede dele. |
| CuZn40Pb2 | 2.0402 | min max | 57,0 59,0 | rest | 0,1 | 0,4 | 0,4 | 1,5 2,5 | 0,3 | 0,2 | S: Meget god F: God til varmformning, begrænset koldformbar. A: Legering til al spåntagende bearbejdning, urnessing til hjul og paltiner. Nøjagtig trukne stregpresseprofiler. |
| CuZn44Pb2 | 2.0410 | min max | 54,0 56,0 | rest | 0,5 | 0,5 | 0,5 | 1,0 2,5 | 0,4 | 0,4 | F: God til varmfirmning, ikke koldformbar A: Tyndvægede strengpresseventiler, som f. eks byggeprofiler, trappeskinner. |
| Forklaring på forkortelser: S = Spåntagning, | | | F = Formningsegenskab | | | A = Anvendelse | | | | | |

Vi tager forbehold for trykfejl og udgåede varer.

SAMMENSÆTNING OG EGENSKABER KOBBER OG KOBBERLEGERINGER

| Materiale | | Sammensætning Masseandel i % | | | | | | | | | | | | | Tykkelse Kg/dm3 | Egenskaber og eksempler På anvendelse |
|-----------------------------|--------|---------------------------------|--------------|------|------------|----------------|------------|------------|------------|------------|------------|------|------------|---------------|--------------------|---|
| Symbol | Nummer | Cu | Zn | Al | As | Fe | Mg | Mn | Ni | Si | Sn | P | Pb | Andre ialt | | |
| CuZn20Al12 (CuZn20Al) | 2.0460 | min max | 76,0 79,0 | rest | 1,8 2,3 | 0,020 0,035 | 0,07 | 0,005 | 0,1 | 0,1 | | 0,01 | 0,07 | 0,1 | 8,3 | Plade og rør til kondensatorer og varmevekslere samt havvandsledninger. |
| CuZn23Al6MnFe3 | 2.0500 | min max | 63,0 65,5 | rest | 5,0 7,0 | 2,0 3,5 | 3,5 5,0 | 0,1 | 0,5 | | | | 1,0 | 0,2 | 8,2 | Konstruktionsmateriale af meget høj kvalitet, specielt til statisk belastning. |
| CuZn28Sn1 (CuZn28Sn) | 2.0470 | min max | 70,0 72,5 | rest | | 0,07 | | 0,1 | 0,1 | | 0,9 1,3 | 0,01 | 0,07 | 0,1 | 8,5 | Rør til kondensatorer og varmevekslere |
| CuZn31Si1 (CuZn31Si) | 2.0490 | min max | 66,0 70,0 | rest | | 0,4 | | | 0,5 | 0,7 1,3 | | | 0,8 | 0,5 | 8,4 | Til glidende påvirkning også ved høje belastninger. Lejebøsninger, styr og diverse glideelementer |
| CuZn35Ni2 (CuZn35Ni) | 2.0540 | min max | 58,0 31,0 | rest | 0,3 1,5 | 0,5 | | 1,5 2,5 | 2,0 3,0 | 0,1 | 0,5 | | 0,8 | 0,5 | 8,3 | Konstruktionsmateriale af middel til høj stabilitet. Apparatbygning samt skibsbygning |
| CuZn38SnAl | 2.0525 | min max | 59,0 60,7 | rest | 0,1 0,5 | 0,1 0,4 | | | 0,2 0,5 | | 0,3 0,6 | | 0,3 0,7 | 0,5 | 8,3 | Konstruktionsmateriale af middel stabilitet. Apparatbygning, især til rørbunde til kondensatorer og varmevekslere. Skibsbeslag. |
| CuZn38Sn1 (CuZn39Sn) | 2.0530 | min max | 59,0 62,0 | rest | | 0,1 | | | 0,2 | | 0,5 1,0 | | 0,2 | 0,5 | 8,4 | Konstruktionsmateriale af middel stabilitet til kondensatorer og varmevekslere. Skibsbeslag. |
| CuZn37Al1 | 2.0510 | min max | 59,0 61,5 | rest | 0,3 1,3 | 1,0 | | 0,6 1,8 | 0,6 | 0,5 | 0,3 | | 1,0 | 0,5 | 8,3 | Koldformbart konstruktionsmateriale af middel stabilitet. God bestandighed mod vejrmæssig indflydelse. Egnet til glideformål. |
| CuZn40Al1 | 2.0561 | min max | 57,5 60,0 | rest | 0,4 1,3 | 1,0 | | 0,8 1,8 | 1,0 | 0,7 | 0,4 | | 0,8 | 0,5 | 8,2 | Konstruktionsmateriale af middel stabilitet og høj sejhed. God bestandighed mod vejrmæssig indflydelse. Egnet til glideformål. |
| CuZn40Al2 | 2.0550 | min max | 56,5 59,0 | rest | 1,3 2,3 | 1,0 | | 1,4 2,6 | 2,0 | 0,3 1,0 | 0,5 | | 0,8 | 0,5 | 8,1 | Konstruktionsmateriale mod vejrmæssig indflydelse.Til øgede krav om glidepåvirkning |
| CuZn40Mn2 (CuZn40Mn) | 2.0572 | min max | 57,0 59,0 | rest | 0,1 | 1,5 | | 1,0 2,5 | 1,0 | 0,1 | 0,5 | | 0,8 | 0,5 | 8,3 | Konstruktionsmateriale af middel stabilitet. Aluminiumsfri, loddebar samt vejrbestandig. Apparatbygning, arkitektur. |
| CuZn40Mn1Pb (CuZn40MnPb) | 2.0580 | min max | 57,0 59,0 | rest | 0,6 | 0,5 | | 0,4 1,8 | 1,0 | 0,4 | 0,5 | | 1,0 2,0 | 0,5 | 8,2 | Automatlegering af middel stabilitet og god spånbearbejdningsegenskab. Rullelejhuse. |

TEKNISK INFORMATION: METALLER

| | KOBBERRØR | KOBBERPL. | KOBBERSKIN. | MESSINGRØR | MESSINGPLADER | MESSINGSTÆNGER | RØDGODS | TINBRONZE |
|-----------------------------|-------------|-------------|-------------|---------------|-----------------|-----------------|-----------|-----------------|
| Dansk standard : DS | 3003 / 5015 | 3003 / 5013 | 3005 / 5010 | 5150 | 5150 el. 5170 | 5170 | 5204 | |
| Svensk standard : SS | 5015 | 5013 | 5010 | 5150 | 5150 el. 5170 | 5170 | 5204 | |
| Tysk standard : DIN | SF-CU | SF-CU | E-CU | CUZn37 | CUZn37/CUZn39Pb | CUZn39Pb3 | CUSN7ZnPb | CUSN12Pb/CuSN12 |
| Analyse | | | | | | | | |
| Kobber : CU | 99,85% | 99,90% | 99,90% | 63% | 63% / 58% | 58% | 83% | 87 / 88 |
| Zink : ZN | | | | 37% | 37% / 39% | 39% | 4% | |
| Bly : PB | | | | | 3% | 3% | 6% | 1 / |
| Tin : SN | | | | | | | 7% | 12 / 12 |
| Aluminium : AL | | | | | | | | |
| Mangan : MN | | | | | | | | |
| Magnesium : MG | | | | | | | | |
| Arsen : AS | | | | | | | | |
| Phosfor : P | 0,015-0,050 | | | | | | | |
| Jern : FE | | | | | | | | |
| Silicium : SI | | | | | | | | |
| Nikkel : NI | | | | | | | | |
| Titan : TI | | | | | | | | |
| Fysiske egenskaber | | | | | | | | |
| Smeltepunkt | 1083 gr. C | 1083 gr. C | 1083 gr. C | 900-920 gr. C | 900-920 gr. C | 900-920 gr. C | | |
| Vægtfylde/gr./cm³ | | 8,9 | 8,9 | 8,9 | 8,4 / 8,4 | / 8,5 / 8,5 | 8,8 | 8,8 |
| Varmeudvidelseskoeficient | 17,7 | 17,7 | 17,7 | 20,2 | 20,2 / 21,0 | 21 | 18,3 | 17,5 |
| Varmeledningsevne | | 295,365 | 395 | 395 | 121 / 121 | / 120 / 120 | 243 | 200 |
| Elasticitetsmodul | 118 | 118 | 118 | 109 | 109 / 96 | 96 | | |
| El. Modst. Ω mm²/m | | 0,023 | 0,017-0,020 | 0,02 | 0,066 / 0,066 | / 0,062 / 0,062 | | |
| Mekaniske egenskaber | | | | | | | | |
| Brudstyrke N / mm | | | | | | | | |
| Støbt udførelse | | | | | | | 270 | 280 |
| Trukket udførelse | ZH. | | ZH. | ZH. | | 460-560 | | |
| Extr./presset udf. | | | | | | 410 | | |
| Blød udf. | 220-270 | 220-260 | 220-250 | | 330-370 | | | |
| 1/2 h. udf. | | 240-300 | | 370-440 | 370-440 | | | |
| 1/1 h. udf. | 360 | | | 440-540 | | | | |
| Strækgrænse N / mm | | | | | | | | |
| Trukket udførelse | | | | | | 310-490 | | |
| Støbt udførelse | | | | | | | 130 | 150 |
| Extr./presset udf. | | | | | | 150 | | |
| Blød udf. | max. 140 | max. 140 | max. 130 | | max. 180 | | | |
| 1/2 h. udf. | | min. 180 | min. 170 | min. 200 | min. 200 | | | |
| 1/1 h. udf. | min. 320 | | | min. 340 | | | | |
| Hårdhed HB | | | | | | | | |
| Støbt udførelse | | | | | | | 70 | 90 |
| Trukket udførelse | | | | | | 140 | | |
| Extr./presset udf. | | | | | | 100 | | |
| Blød udførelse | ca. 55 | 40-65 | 40-60 | | 55-90 | | | |
| 1/2 h. udførelse | | 65-90 | 60-80 | 110 | 90-135 | | | |
| 1/1 h. udførelse | ca. 110 | | 80-95 | 135 | | | | |
| Forlængelse | | | | | | | | |
| Støbt udførelse | | | | | | | 16 | 8 |
| Trukket udførelse | | | | | | 12-25 | | |
| Extr./presset udf. | | | | | | 30 | | |
| Blød udførelse | 40 | 42 | 42 | | | 49 | | |
| 1/2 h. udførelse | | 15 | 15 | 27 | 28,5 | | | |
| 1/1 h. udførelse | 5 | | | 12 | | | | |
| Bearbejdningsevne | | | | | | | | |
| Drejning/spåntagning | ikke egnet | ikke egnet | egnet | egnet | egnet | velegnet | velegnet | egnet |
| Svejsbarhed | egnet | | | egnet | egnet | ikke egnet | | |
| Loddeevne | velegnet | velegnet | egnet | egnet | egnet | egnet | | |
| Formbarhed | velegnet | velegnet | egnet | egnet | egnet | | | |

PRODUKTINFORMATION

- Messing, Leg MS58 : er en automat kvalitet, der opfylder meget krævende bearbejdninger, samtidig med at der er et minimalt værktøjsslid. Det store blyindhold i legeringen samt fordelingen af dette letter spåntagningen.
- Messing, Leg. Metalphat : er en automat kvalitet, som er afzinkningsbestandigt messing med meget fine spåntagningssegenskaber. Legeringen bliver anvendt til bl.a. vandarmatur, fittings og div. målearmatur etc. Legeringen er bl.a. typegodkendt i Sverige af Statens Planverk.
- Kobberrør, SF-CU : kobberør bliver meget anvendt til vand- og gasinstallationer, men bruges også i industrien til forskellige formål.
- Kobberplader, SW-CU : kobberplader bliver meget brugt til nye tage, tagrender, kunsthåndværk og industrielle formål.
- Kobberskinner, E-CU : kobberskinner bliver hovedsageligt brugt til tavleanlæg og andre elektriske installationer, endvidere bruges de også til f.eks. rendejern.

Vi tager forbehold for trykfejl og udgåede varer.



LEVERINGSPROGRAM

- BRONZE -



| | |
|----------------------|----|
| Bronze stænger runde | 98 |
| Bronze sekskant | 98 |
| Bronze firkant | 98 |

| | |
|----------------------|-----|
| Bronze stænger flade | 99 |
| Bronze rør runde | 100 |

BRONZESTÆNGER - RUNDE

FABRIKATIONSLÆNGDE 3000mm

CuSn7ZnPb – CuSn12 – CuSn12Pb



| Dim | Teorivægt | RG 7 | CuSn12 | Dim | Teorivægt | RG 7 | CuSn12 |
|------|-----------|-----------|----------|-------|-----------|-----------|----------|
| mm | kg/m | CuSn7ZnPb | CuSn12Pb | mm | kg/m | CuSn7ZnPb | CuSn12Pb |
| 10,0 | 0,78 | X | X | 91,0 | 58,0 | X | X |
| 13,0 | 1,30 | X | X | 96,0 | 64,5 | X | X |
| 15,0 | 1,70 | X | X | 102,0 | 73,3 | X | X |
| 16,0 | 1,90 | X | X | 104,0 | 76,2 | | |
| 17,0 | 2,10 | X | | 107,0 | 80,6 | X | X |
| 18,0 | 2,40 | | X | 112,0 | 88,2 | X | X |
| 19,0 | 2,70 | X | X | 122,0 | 104,6 | X | X |
| 21,0 | 3,20 | X | X | 127,0 | 113,2 | X | X |
| 23,0 | 3,80 | X | X | 132,0 | 122,3 | X | X |
| 26,0 | 4,90 | X | X | 142,0 | 141,3 | X | X |
| 28,0 | 5,70 | X | X | 152,0 | 161,8 | X | X |
| 31,0 | 6,90 | X | X | 163,0 | 185,9 | X | X |
| 33,0 | 7,80 | X | X | 173,0 | 209,3 | X | X |
| 36,0 | 9,30 | X | X | 203,0 | 290,5 | X | X |
| 38,0 | 10,30 | X | X | 213,0 | 319,5 | X | X |
| 41,0 | 12,00 | X | X | 223,0 | 350,0 | X | X |
| 46,0 | 15,0 | X | X | 233,0 | 381,7 | X | X |
| 51,0 | 18,4 | X | X | 243,0 | 414,9 | X | X |
| 56,0 | 22,1 | X | X | 253,0 | 449,4 | X | X |
| 61,0 | 26,2 | X | X | 263,0 | 485,4 | X | X |
| 63,0 | 28,0 | X | | 283,0 | 561,4 | X | X |
| 66,0 | 30,6 | X | X | 303,0 | 642,9 | X | X |
| 71,0 | 35,4 | X | X | 313,0 | 685,8 | X | |
| 76,0 | 40,6 | X | X | 323,0 | 730,0 | X | |
| 81,0 | 46,0 | X | X | 333,0 | 775,6 | X | |
| 86,0 | 51,8 | X | X | | | | |

BRONZESTÆNGER - SEKSKANT

FABRIKATIONSLÆNGDE 3000mm

CuSn7ZnPb – CuSn12 – CuSn12Pb

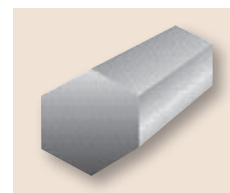

| Dim | Teorivægt | RG 7 | CuSn12 | Dim | Teorivægt | RG 7 | CuSn12 |
|------|-----------|-----------|----------|------|-----------|-----------|----------|
| mm | kg/m | CuSn7ZnPb | CuSn12Pb | mm | kg/m | CuSn7ZnPb | CuSn12Pb |
| 17,0 | 2,2 | X | | 36,0 | 9,8 | X | |
| 19,0 | 2,8 | X | | 41,0 | 12,7 | X | |
| 22,0 | 3,7 | X | | 46,0 | 15,9 | X | |
| 24,0 | 4,3 | X | | 50,0 | 19,0 | X | |
| 27,0 | 5,5 | X | | 55,0 | 22,9 | X | |
| 30,0 | 6,8 | X | | 60,0 | 27,4 | X | |
| 32,0 | 7,7 | X | | 65,0 | 32,2 | X | |

BRONZESTÆNGER - FIRKANT

FABRIKATIONSLÆNGDE 3000mm

CuSn7ZnPb – CuSn12 – CuSn12Pb

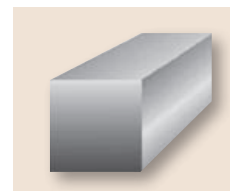

| Dim | Teorivægt | RG 7 | CuSn12 | Dim | Teorivægt | RG 7 | CuSn12 |
|---------|-----------|-----------|----------|-----------|-----------|-----------|----------|
| mm | kg/m | CuSn7ZnPb | CuSn12Pb | mm | kg/m | CuSn7ZnPb | CuSn12Pb |
| 22 x 22 | 4,6 | X | X | 93 x 93 | 77,8 | X | X |
| 32 x 32 | 9,6 | X | X | 103 x 103 | 95,2 | X | X |
| 42 x 42 | 16,3 | X | X | 113 x 113 | 114,4 | X | X |
| 52 x 52 | 24,7 | X | X | 123 x 123 | 135,3 | X | X |
| 62 x 62 | 34,9 | X | X | 143 x 143 | 182,5 | X | X |
| 73 x 73 | 48,2 | X | X | 153 x 153 | 208,7 | X | |
| 83 x 83 | 62,1 | X | X | 203 x 203 | 366,2 | X | X |

• = Lager x = Værkslager

BRONZESTÆNGER - FLADE

FABRIKATIONSLÆNGDE 3000mm

CuZn7ZnPb - CuSn12 - CuSn12Pb

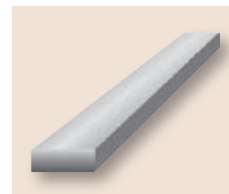

| Dim | Teorivægt | RG 7 | CuSn12 | Dim | Teorivægt | RG 7 | CuSn12 |
|----------|-----------|-----------|----------|-----------|-----------|------|----------|
| mm | kg/m | CuSn7ZnPb | CuSn12Pb | mm | kg/m | | CuSn12Pb |
| 22 x 12 | 2,6 | X | | 103 x 13 | 12,8 | X | X |
| 22 x 17 | 3,6 | X | | 103 x 15 | 14,6 | X | |
| 32 x 7,0 | 2,3 | X | | 103 x 19 | 18,3 | X | X |
| 32 x 12 | 3,8 | X | X | 103 x 23 | 22,0 | X | X |
| 32 x 17 | 5,2 | X | X | 103 x 27 | 25,6 | X | |
| 32 x 22 | 6,7 | X | | 103 x 33 | 31,1 | X | |
| 42 x 12 | 4,9 | X | X | 103 x 53 | 49,4 | X | X |
| 42 x 17 | 6,8 | X | | 103 x 73 | 67,7 | X | |
| 42 x 22 | 8,7 | X | | 117 x 32 | 34,3 | | X |
| 42 x 32 | 12,5 | | X | 123 x 19 | 21,8 | X | X |
| 47 x 32 | 13,9 | X | | 123 x 23 | 26,2 | X | X |
| 52 x 12 | 6,1 | X | X | 123 x 33 | 37,1 | X | |
| 52 x 18 | 8,9 | X | X | 133 x 53 | 63,7 | | X |
| 52 x 22 | 10,7 | X | X | 143 x 19 | 25,3 | X | X |
| 52 x 27 | 13,1 | X | | 143 x 23 | 30,4 | X | X |
| 52 x 37 | 17,3 | X | | 143 x 27 | 35,5 | X | |
| 52 x 42 | 20,1 | X | | 153 x 23 | 32,5 | X | |
| 57 x 38 | 19,9 | X | | 153 x 33 | 46,1 | X | |
| 62 x 12 | 7,2 | X | X | 163 x 19 | 28,9 | X | |
| 62 x 18 | 10,5 | X | X | 163 x 23 | 34,6 | X | X |
| 62 x 22 | 12,8 | | X | 173 x 153 | 235,8 | X | |
| 62 x 27 | 15,5 | X | | 183 x 19 | 32,4 | X | X |
| 62 x 32 | 18,3 | X | | 183 x 23 | 38,9 | X | X |
| 62 x 42 | 23,8 | X | | 183 x 63 | 103,6 | X | |
| 67 x 18 | 11,4 | X | | 203 x 13 | 25,1 | | X |
| 67 x 22 | 13,8 | X | X | 203 x 19 | 35,9 | X | |
| 67 x 32 | 19,7 | X | X | 203 x 23 | 43,1 | X | X |
| 73 x 13 | 9,1 | X | X | 227 x 42 | 86,3 | X | |
| 73 x 19 | 13,0 | X | | 232 x 12 | 26,8 | X | |
| 73 x 23 | 15,6 | X | X | 262 x 22 | 53,2 | X | |
| 73 x 43 | 28,7 | X | X | 262 x 32 | 76,4 | X | |
| 83 x 13 | 10,3 | X | X | 262 x 62 | 145,8 | X | X |
| 83 x 19 | 14,8 | X | X | 312 x 12 | 35,8 | X | X |
| 83 x 23 | 17,7 | X | X | 312 x 17 | 49,6 | X | X |
| 83 x 37 | 38,1 | X | | 312 x 22 | 63,4 | X | X |
| 83 x 43 | 32,5 | X | | 312 x 27 | 77,1 | X | X |
| 83 x 53 | 39,9 | X | X | 312 x 32 | 90,9 | X | X |
| 83 x 63 | 47,3 | | X | 312 x 42 | 118,4 | X | X |
| 95 x 30 | 26,2 | | X | 312 x 52 | 146,0 | X | X |

• = Lager x = Værkslager

BRONZERØR - RUNDE

FABRIKATIONS LÆNGDE 3000mm

CuSn7ZnPb - CuSn12 - CuSn12Pb



| Dim | Teorivægt | RG 7 | CuSn12 | Dim | Teorivægt | RG 7 | CuSn12 |
|---------|-----------|-----------|----------|---------|-----------|-----------|----------|
| mm | kg/m | CuSn7ZnPb | CuSn12Pb | mm | kg/m | CuSn7ZnPb | CuSn12Pb |
| 26 x 14 | 3,7 | X | X | 71 x 18 | 33,4 | X | X |
| 26 x 16 | 3,2 | X | | 71 x 23 | 32,1 | X | |
| 26 x 17 | 3,1 | X | | 71 x 28 | 30,4 | X | X |
| 26 x 18 | 2,9 | X | | 71 x 33 | 28,4 | X | |
| 26 x 19 | 2,6 | X | | 71 x 38 | 26,0 | X | X |
| 29 x 19 | 3,8 | X | | 71 x 43 | 23,2 | X | X |
| 31 x 14 | 5,7 | X | X | 71 x 48 | 20,2 | X | X |
| 31 x 18 | 4,8 | X | | 71 x 53 | 16,7 | X | X |
| 31 x 19 | 4,7 | X | | 71 x 58 | 13,0 | X | X |
| 33 x 19 | 5,6 | X | X | 76 x 19 | 38,3 | | X |
| 33 x 23 | 4,5 | X | | 76 x 24 | 36,9 | X | |
| 36 x 14 | 8,1 | X | X | 76 x 28 | 35,5 | X | X |
| 36 x 19 | 7,0 | X | X | 76 x 33 | 33,5 | X | X |
| 36 x 24 | 5,6 | X | X | 76 x 38 | 31,1 | X | X |
| 37 x 17 | 8,0 | X | | 76 x 43 | 28,4 | X | X |
| 37 x 20 | 7,2 | X | | 76 x 48 | 25,3 | X | X |
| 39 x 26 | 6,5 | X | | 76 x 53 | 21,9 | X | X |
| 39 x 28 | 5,8 | X | | 76 x 58 | 18,1 | X | X |
| 41 x 14 | 10,8 | X | X | 76 x 63 | 14,0 | X | |
| 41 x 19 | 9,7 | X | X | 82 x 28 | 42,1 | X | X |
| 41 x 24 | 8,3 | X | X | 82 x 33 | 40,1 | X | |
| 41 x 29 | 6,5 | X | X | 82 x 38 | 37,7 | X | X |
| 42 x 27 | 7,7 | X | | 82 x 43 | 35,0 | X | |
| 46 x 14 | 13,8 | X | X | 82 x 48 | 31,9 | X | X |
| 46 x 19 | 12,8 | X | X | 82 x 53 | 28,5 | X | X |
| 46 x 24 | 11,4 | X | X | 82 x 58 | 24,7 | X | X |
| 46 x 29 | 9,6 | X | X | 82 x 63 | 20,6 | X | X |
| 46 x 34 | 7,4 | X | X | 82 x 68 | 16,1 | X | X |
| 51 x 14 | 17,2 | X | X | 87 x 28 | 48,0 | X | |
| 51 x 19 | 16,1 | X | X | 87 x 38 | 43,6 | X | X |
| 51 x 24 | 14,7 | X | X | 87 x 43 | 40,8 | X | |
| 51 x 29 | 13,0 | X | X | 87 x 48 | 37,8 | X | X |
| 51 x 34 | 10,9 | X | X | 87 x 53 | 34,3 | X | X |
| 51 x 39 | 8,4 | X | X | 87 x 58 | 30,6 | X | X |
| 56 x 14 | 21,0 | | X | 87 x 63 | 26,5 | X | X |
| 56 x 19 | 19,9 | X | X | 87 x 68 | 22,0 | X | X |
| 56 x 24 | 18,5 | X | X | 87 x 73 | 17,2 | X | |
| 56 x 29 | 16,7 | X | X | 92 x 28 | 54,2 | X | X |
| 56 x 34 | 14,6 | X | X | 92 x 38 | 49,8 | X | X |
| 56 x 39 | 12,2 | X | X | 92 x 43 | 47,0 | | X |
| 56 x 44 | 9,4 | X | X | 92 x 48 | 44,0 | X | X |
| 61 x 19 | 24,0 | X | X | 92 x 58 | 36,9 | X | X |
| 61 x 24 | 22,6 | X | X | 92 x 63 | 32,7 | X | X |
| 61 x 29 | 20,8 | X | X | 92 x 68 | 28,2 | X | X |
| 61 x 34 | 18,7 | X | X | 92 x 73 | 23,4 | X | X |
| 61 x 39 | 16,2 | X | X | 92 x 78 | 18,3 | X | X |
| 61 x 44 | 13,4 | X | X | 97 x 28 | 60,8 | X | |
| 61 x 49 | 10,3 | X | X | 97 x 38 | 56,4 | X | X |
| 66 x 19 | 28,4 | X | | 97 x 43 | 53,6 | X | |
| 66 x 24 | 27,0 | | X | 97 x 48 | 50,6 | X | X |
| 66 x 29 | 25,2 | X | X | 97 x 58 | 43,4 | X | X |
| 66 x 34 | 23,1 | X | x | 97 x 63 | 39,3 | X | X |
| 66 x 39 | 20,7 | X | X | 97 x 68 | 34,8 | X | X |
| 66 x 44 | 17,9 | X | X | 97 x 73 | 30,0 | X | X |
| 66 x 49 | 14,7 | X | X | 97 x 78 | 24,9 | X | X |
| 66 x 54 | 11,2 | X | X | 97 x 83 | 19,4 | X | |

• = Lager x = Værkslager

Vi tager forbehold for trykfejl og udgåede varer.

BRONZERØR - RUNDE

FABRIKATIONS LÆNGDE 3000mm

CuSn7ZnPb - CuSn12 - CuSn12Pb



| Dim | Teorivægt | RG 7 | CuSn12 | Dim | Teorivægt | RG 7 | CuSn12 |
|-----------|-----------|-----------|----------|-----------|-----------|-----------|----------|
| mm | kg/m | CuSn7ZnPb | CuSn12Pb | mm | kg/m | CuSn7ZnPb | CuSn12Pb |
| 102 x 28 | 68,3 | X | X | 132 x 48 | 107,0 | X | X |
| 102 x 38 | 63,9 | X | X | 132 x 58 | 99,8 | X | X |
| 102 x 43 | 61,1 | X | | 132 x 68 | 91,2 | X | X |
| 102 x 48 | 58,1 | X | X | 132 x 78 | 81,3 | x | X |
| 102 x 58 | 50,9 | X | X | 132 x 88 | 69,9 | X | X |
| 102 x 68 | 42,3 | X | X | 132 x 98 | 57,2 | X | X |
| 102 x 73 | 37,5 | X | X | 132 x 108 | 43,1 | x | X |
| 102 x 78 | 32,3 | X | X | 132 x 118 | 27,6 | X | |
| 102 x 83 | 26,9 | X | | 137 x 78 | 90,6 | | X |
| 102 x 88 | 21,0 | X | | 137 x 113 | 44,9 | X | |
| 107 x 43 | 68,4 | X | | 142 x 58 | 118,9 | X | X |
| 107 x 53 | 61,9 | X | | 142 x 68 | 110,3 | X | X |
| 107 x 63 | 54,0 | X | | 142 x 78 | 100,4 | X | X |
| 107 x 73 | 44,9 | X | | 142 x 88 | 89,0 | X | X |
| 107 x 78 | 39,6 | X | | 142 x 98 | 76,3 | X | X |
| 107 x 83 | 34,1 | X | | 142 x 108 | 62,2 | X | X |
| 107 x 88 | 28,3 | X | | 142 x 118 | 46,7 | X | X |
| 107 x 93 | 22,1 | X | | 152 x 48 | 146,5 | X | X |
| 112 x 28 | 83,2 | X | X | 152 x 58 | 139,3 | X | X |
| 112 x 38 | 78,8 | X | X | 152 x 68 | 131,8 | X | X |
| 112 x 48 | 73,0 | X | X | 152 x 78 | 120,8 | X | X |
| 112 x 58 | 65,8 | X | X | 152 x 88 | 109,5 | X | X |
| 112 x 68 | 57,2 | X | X | 152 x 98 | 96,8 | X | X |
| 112 x 73 | 52,4 | X | | 152 x 108 | 82,7 | X | X |
| 112 x 78 | 47,2 | X | X | 152 x 118 | 67,2 | X | X |
| 112 x 83 | 41,8 | X | X | 152 x 128 | 50,3 | X | X |
| 112 x 88 | 35,9 | X | X | 157 x 123 | 69,7 | X | |
| 112 x 98 | 23,2 | X | X | 157 x 138 | 42,8 | X | |
| 117 x 53 | 77,5 | X | X | 162 x 58 | 161,2 | X | |
| 117 x 63 | 70,0 | X | | 162 x 68 | 152,6 | X | X |
| 117 x 73 | 60,4 | X | | 162 x 78 | 142,7 | X | X |
| 117 x 83 | 50,0 | X | X | 162 x 88 | 131,3 | X | X |
| 117 x 88 | 43,9 | X | | 162 x 98 | 118,6 | X | X |
| 117 x 93 | 37,7 | X | | 162 x 108 | 104,5 | X | X |
| 117 x 98 | 31,2 | X | X | 162 x 118 | 89,0 | X | X |
| 117 x 103 | 24,3 | X | | 162 x 128 | 72,2 | X | X |
| 122 x 38 | 95,1 | X | X | 162 x 138 | 53,9 | X | X |
| 122 x 43 | 92,4 | X | | 167 x 103 | 123,2 | X | |
| 122 x 48 | 89,3 | X | X | 172 x 68 | 175,8 | X | X |
| 122 x 58 | 82,1 | X | X | 172 x 78 | 165,9 | X | X |
| 122 x 68 | 73,5 | X | X | 172 x 88 | 154,5 | X | X |
| 122 x 73 | 68,7 | X | X | 172 x 98 | 141,8 | X | X |
| 122 x 78 | 63,6 | X | X | 172 x 108 | 127,7 | X | X |
| 122 x 88 | 52,3 | X | X | 172 x 118 | 112,2 | X | X |
| 122 x 93 | 46,1 | X | | 172 x 128 | 95,4 | X | X |
| 122 x 98 | 39,5 | X | X | 172 x 138 | 77,1 | X | X |
| 122 x 103 | 32,7 | X | | 172 x 148 | 57,5 | X | |
| 122 x 108 | 25,4 | X | | 177 x 88 | 161,8 | X | |
| 127 x 63 | 86,7 | X | | 182 x 88 | 179,1 | X | |
| 127 x 73 | 77,4 | X | X | 182 x 98 | 166,4 | X | X |
| 127 x 78 | 72,2 | | X | 182 x 108 | 152,3 | X | X |
| 127 x 83 | 66,8 | X | X | 182 x 118 | 136,8 | X | X |
| 127 x 93 | 54,7 | X | | 182 x 128 | 120,0 | X | X |
| 127 x 98 | 48,2 | X | | 182 x 138 | 101,7 | X | X |
| 127 x 103 | 41,3 | X | | 182 x 148 | 82,1 | X | X |
| 127 x 108 | 34,1 | X | | 182 x 158 | 61,1 | X | |

• = Lager x = Værkslager

BRONZERØR - RUNDE

FABRIKATIONSLENGDE 3000mm

CuSn7ZnPb – CuSn12 – CuSn12Pb



| Dim | Teorivægt | RG 7 | CuSn12 | Dim | Teorivægt | RG 7 | CuSn12 |
|-----------|-----------|-----------|----------|-----------|-----------|-----------|----------|
| mm | kg/m | CuSn7ZnPb | CuSn12Pb | mm | kg/m | CuSn7ZnPb | CuSn12Pb |
| 192 x 78 | 216,5 | X | X | 232 x 178 | 164,4 | X | X |
| 192 x 88 | 205,1 | X | | 232 x 188 | 139,3 | X | X |
| 192 x 98 | 192,4 | X | | 232 x 198 | 112,9 | X | |
| 192 x 108 | 178,3 | X | X | 242 x 88 | 360,4 | X | |
| 192 x 118 | 162,8 | X | | 242 x 118 | 318,3 | X | |
| 192 x 128 | 146,0 | x | X | 242 x 138 | 283,4 | X | X |
| 192 x 138 | 127,7 | X | X | 242 x 148 | 264,1 | X | X |
| 192 x 148 | 108,1 | X | X | 242 x 158 | 243,3 | X | X |
| 192 x 158 | 87,1 | X | X | 242 x 168 | 221,0 | X | |
| 202 x 78 | 247,7 | X | | 242 x 178 | 197,4 | X | X |
| 202 x 83 | 242,2 | | X | 242 x 188 | 172,4 | X | X |
| 202 x 98 | 223,9 | X | X | 242 x 198 | 146,0 | X | |
| 202 x 118 | 194,6 | X | X | 252 x 98 | 382,0 | | X |
| 202 x 128 | 177,9 | X | | 252 x 128 | 366,2 | X | X |
| 202 x 138 | 159,8 | X | X | 252 x 148 | 298,6 | X | X |
| 202 x 148 | 140,3 | X | | 252 x 158 | 277,6 | X | |
| 202 x 158 | 119,4 | X | X | 252 x 168 | 255,4 | X | X |
| 202 x 168 | 97,2 | X | | 252 x 178 | 231,8 | X | X |
| 202 x 178 | 73,5 | X | | 252 x 188 | 206,8 | X | X |
| 212 x 108 | 238,9 | X | X | 252 x 198 | 180,4 | X | |
| 212 x 118 | 223,4 | | X | 252 x 208 | 152,6 | X | |
| 212 x 128 | 206,8 | X | X | 262 x 138 | 353,0 | X | X |
| 212 x 138 | 188,7 | X | X | 262 x 168 | 291,3 | X | X |
| 212 x 148 | 169,2 | X | X | 262 x 188 | 234,4 | X | |
| 212 x 158 | 148,3 | X | X | 262 x 198 | 216,1 | X | |
| 212 x 168 | 126,1 | X | X | 262 x 208 | 188,4 | X | |
| 212 x 178 | 102,4 | X | X | 262 x 218 | 159,2 | X | |
| 222 x 82 | 302,6 | X | X | 272 x 138 | 391,1 | X | |
| 222 x 88 | 295,5 | | X | 272 x 168 | 328,3 | | X |
| 222 x 98 | 283,1 | X | X | 272 x 218 | 196,4 | X | X |
| 222 x 118 | 253,8 | X | X | 282 x 178 | 343,4 | X | |
| 222 x 128 | 237,1 | X | | 282 x 198 | 291,9 | X | |
| 222 x 138 | 219,0 | X | X | 282 x 218 | 235,0 | X | |
| 222 x 148 | 199,5 | X | X | 282 x 228 | 204,4 | X | X |
| 222 x 158 | 178,6 | X | X | 282 x 248 | 139,1 | X | |
| 222 x 168 | 156,3 | X | X | 292 x 198 | 331,9 | X | |
| 222 x 178 | 132,7 | X | X | 292 x 218 | 274,9 | X | |
| 222 x 188 | 107,7 | X | X | 292 x 238 | 212,5 | X | |
| 223 x 197 | 96,4 | X | | 293 x 217 | 281,8 | | X |
| 232 x 98 | 314,7 | X | | 303 x 148 | 495,6 | X | |
| 232 x 118 | 285,4 | X | X | 308 x 238 | 279,1 | X | |
| 232 x 138 | 250,6 | X | X | 312 x 228 | 328,3 | | X |
| 232 x 148 | 231,1 | X | X | 313 x 238 | 300,7 | X | |
| 232 x 158 | 210,2 | X | | 322 x 268 | 236,5 | X | |
| 232 x 168 | 188,0 | X | X | 333 x 275 | 260,4 | | X |

• = Lager x = Værkslager

ALLE STØRRELSER KAN LEVERES PÅ FIXMÅL.

SAMTIDIGT ER VI LEVERINGSDYGTIG I LEGERINGEN ALUMINIUM- OG BLYBRONZE.

RING OG FORHØR NÆRMERE.



SALGS- OG LEVERINGSBETINGELSER

1. Gyldighed

Nærværende salgs- og leveringsbetingelser gælder for alle tilbud, salg og leverancer, med mindre andet er skriftligt aftalt. Salgs- og leveringsbetingelser, som måtte være påtrykte ordrebekræftelsen, eller hvortil kunden på anden måde henviser, har kun gyldighed, såfremt dette udtrykkeligt angives i vor ordrebekræftelse.

2. Produktinformation

Alle oplysninger om vægt, dimensioner og kvalitet samt tekniske og andre data, der fremgår af kataloger, prospekter og andet reklamemateriale er vejledende og kun bindende i det omfang, de udtrykkeligt indgår som en del af parternes aftale.

3. Tilbud

Alle priser afgives med forbehold for råvare- og valutakursændringer, leveringstid med forbehold for mellemsalg og ændring af leveringstid fra værk. Afgiver sælger skriftligt tilbud, der ikke angiver særlig acceptfrist, bortfalder tilbudet, såfremt accept ikke er kommet frem til sælger inden 2 uger fra tilbudets dato.

4. Kvalitet

Køber er ansvarlig for, at de tekniske data og materialet i sin helhed egner sig til hans behov. Certifikat medfølger kun efter aftale. Sælger kontrollerer, at certifikatet dækker det leverede behov, men kontrollerer ikke certifikatets oplysninger.

5. Kvantum

For den leverede totalmængde forbeholdes en margin på plus/minus 10% af det specificerede kvantum. Beregning efter vægt, styk- eller længdeangivelser sker i overensstemmelse med sædvane.

6. Ordre og aftaler

En ordre må, for at være bindende for sælger, bekræftes skriftlig af denne, og kun sælgers salgs- og leveringsbetingelser er gældende for ordrens effektivisering. Såfremt køber har indsigelser mod ordrebekræftelsens indhold, skal disse forelægges skriftlig og være sælger i hænde senest en uge efter ordrebekræftelsens dato.

7. Priser og levering

Ved salg fra lager gælder de priser og betalingsbetingelser, der fremgår af sælgers til enhver tid gældende prisliste excl. moms. Levering sker ab sælgers adresse, eller efter aftale.

8. Betaling

Betaling skal være sælger i hænde den dato, fakturaen angiver som sidste rettidige betalingsdag. Såfremt en sådan ikke er angivet skal betaling ske kontant ved levering. Sælger forbeholder sig dog retten til at ændre betalingsbetingelserne i tilfælde af, at sælger kommer i besiddelse af oplysninger, som viser, at købers betalingsevne er svækket. Såfremt leveringen udskydes på grund af købers forbehold (fordringshavemora) er køber - med mindre sælger skriftligt meddeler køber andet - alligevel forpligtet til at foretage enhver betaling til sælger, som om levering var sket til aftalt tid.

Hvis betaling sker efter forfalds dag, er sælger berettiget til at beregne renter, som til enhver tid er angivet på fakturaen. Køber er ikke berettiget til at modregne med eventuelle modkrav på sælger, som ikke er skriftligt anerkendt af sælger, og har ikke ret til at tilbageholde nogen del af købesummen på grund af modfordringer af nogen art.

9. Ejendomsforbehold

Sælger forbeholder sig med de begrænsninger, der følger ufravigelige retsregler, ejendomsretten til det solgte, indtil hele købesummen med tillæg af påbeholdne omkostninger er betalt til sælger eller til den, han har tiltransporteret sin ret.

10. Levering

Levering sker fra sælgers adresse, uanset om sælger ved egen folk eller ved tredjemand i henhold til særskilt aftale mod køber bringer det solgte til køber. Leveringstiden er fastsat af sælger efter bedste skøn og overensstemmelse med de forhold, der foreligger ved tilbudets fremsættelse/aftalens indgåelse. Ved salg af lager- og standardvarer betragtes en udskydelse af leveringstiden med 30 dage på grund af sælgers forhold i enhver henseende som rettidig levering, således at køber ikke på den grund kan udøve nogen beføjelser overfor sælger, med mindre andet er aftalt. Ved salg af individuelt tilvirkede varer er sælger ikke ansvarlig for nogen form for forsinkelse uanset varigheden heraf, således at køber ikke på den grund kan udøve nogen beføjelser overfor sælger. Hvor af parterne er dog ansvarsfrit berettiget til annullere aftalen, såfremt forsinkelsen overstiger 3 måneder.

11. Emballage

Emballering sker for købers regning, med mindre det udtrykkeligt fremgår, at dette er inkluderet i prisen. Emballage tages kun retur efter særskilt aftale.

12. Afbestilling

Ved afbestilling af leverancer er køber forpligtet til at betale fuld erstatning, herunder for mistet avance, samt i øvrigt skadesløsholde sælger for samtlige de med afbestillingen forbundne omkostninger.

13. Produktændringer

Sælger forbeholder sig ret til at uden varsel at foretage ændringer i aftalte specifikationer, hvis dette kan ske uden ulempe.

14. Mangler og reklamationer

Ved levering skal køber straks foretage en sådan undersøgelse af det solgte, som ordentlig forretningsbrug kræver. Mangler ved det solgte vil efter sælgers valg inden for rimelig tid blive afhjulpet eller det solgte omleveret. Sker sådan afhjælpning eller omlevering ikke inden rimelig tid, er køber underlagt tagelse af dansk reis almindelige regler samt nærværende salgs- og leveringsbetingelser berettiget til at hæve aftalen, kræver afslag i købsummen eller kræve erstatning.

Hvis køber vil påberåbe sig en mangel, skal køber, straks efter manglen er eller burde være opdaget, give sælger skriftligt meddelelse herom samt anføre hvori manglen består. Reklamationer over varernes kvalitet må vedlægges prøver af tilstrækkelig mængde til sikker bedømmelse af reklamationens berettigelse. Såfremt køber har opdaget eller burde have opdaget manglen, og han ikke reklamer som anført, kan han ikke senere gøre manglen gældende. Har køber ikke inden 6 måneder efter leveringsdato påberåbt sig mangler over for sælger, kan han ikke senere gøre den gældende. Er der sket afhjælpning og omlevering, kan sælgers mangelansvar ikke udstrækkes til mere end 1 år fra den oprindelige leveringsdato.

15. Ansvarsbegrænsning

Et erstatningskrav over for sælger kan ikke overstige fakturabeløbet for den solgte genstand. Sælger hæfter ikke for drifttab, avancetab eller andre indirekte tab anledning af aftalen, herunder indirekte tab, der opstår som følge af forsinkelse eller mangler ved det solgte. Følgende omstændigheder medfører ansvarsfrihed for sælger, såfremt de forhindrer aftalens opfyldelse eller gør urimelig byrdefuld:

Arbejdskonflikt og enhver anden omstændighed, som parterne ikke er herre over, såsom brand, krig, mobilisering eller uforudsete militærindkaldelser af tilsvarende omfang, rekvirering, beslaglæggelse, valutarestiktioner, oprør og uroligheder, mangel på transportmidler, almindelig vareknaphed, restriktioner af drivkraft samt mangler ved eller forsinkelse af leverancer fra underleverandører, som skyldes nogle af de i dette punkt nævnte omstændigheder. Omstændigheder som nævnt, der var indtruffet inden tilbudets afgivelse/aftalens indgåelse, medføre kun ansvarsfrihed, såfremt deres indflydelse på aftalens opfyldelse ikke kunne forudses på dette tidspunkt. Det påhviler sælger uden udgrundt ophold skriftlig at underrette køber, dersom der indtræffer omstændigheder som nævnt.

16. Produktansvar

Sælger er kun ansvarlig for personskafe, hvis det bevises, at skaden skyldes fejl eller forsømmelse begået af sælger eller andre, som han har ansvar for. Sælger er ikke ansvarlig for skader på fast ejendom eller løsøre. Sælger er ikke ansvarlig for drifttab, tabt arbejdsfortjeneste eller andet indirekte tab. I den udstrækning; sælgeren måtte blive pålagt produktansvar over for tredjemand, er køber forpligtet til at holde sælger skadesløs i samme omfang, som sælgerens ansvar er begrænset efter de tre foregående stykker. Hvis tredjemand fremsætter krav mod en af parterne om erstatningsansvar i henhold til dette punkt, skal denne part straks underrette den anden herom. Sælger og køber er gensidig forpligtet til at lade sig sagsøge ved den domstol, som behandler erstatningskrav, der er rejst mod en af dem på grundlag af en skade, som påstås forårsaget af leverancen. Disse begrænsninger i sælgers ansvar gælder ikke hvis han har gjort sig skyld i grov uagtsomhed.

17. Returvare

Varer modtages kun retur efter særlig herom truffet aftale med sælger. Medmindre andet er aftalt, er det en betingelse for kreditering af returnerede varer, at disse er i ubeskadiget stand og for værks-/fabrikseballerede materials vedkommende, at disse er i original, ubrudt emballage.

18. Tvistigheder

Enhver uoverensstemmelse mellem parterne afgøres ved domstolene efter dansk ret.

[illegible]

This image shows a blank sheet of white paper with horizontal ruling lines. The lines are evenly spaced and run across the width of the page. There are no margins, text, or other markings on the paper.

This image shows a blank sheet of white paper with horizontal ruling lines. The lines are evenly spaced and run across the width of the page. There are no margins, text, or other markings on the paper.

[illegible]

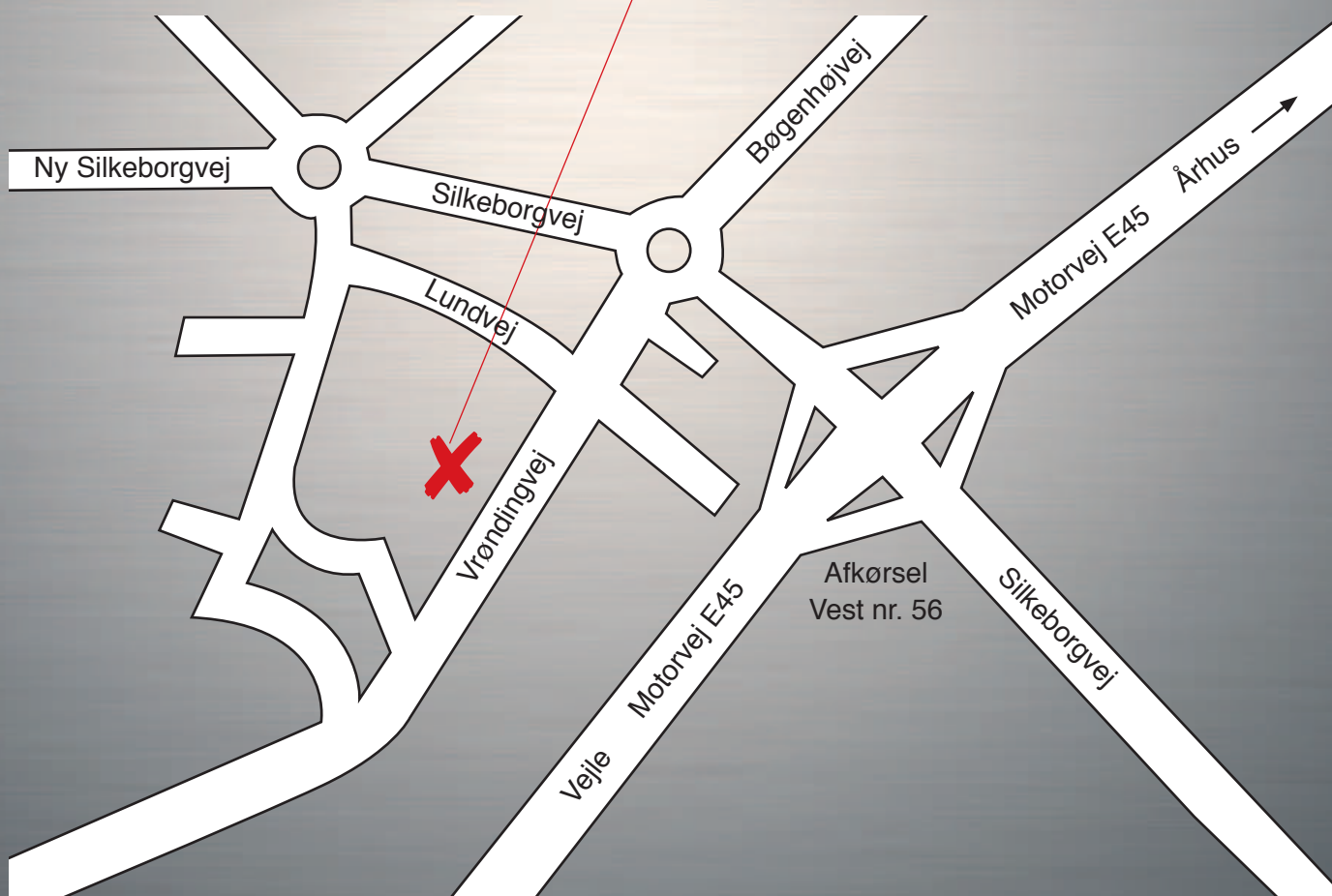

VRØNDINGVEJ 4 · LUND · 8700 HORSSENS · TLF. 75 63 19 99 · FAX 75 63 19 95
E-MAIL: EMAIL@METALSERVICE.DK · WWW.METALSERVICE.DK